MEMBER UNITED PRESS ASSOCIATION

CIRCULATION YESTERDAY 3,060

THE CLEARFIELD PROGRESS

THE WEATHER
Weather—Rain tonight and Tuesday Warmer tonight.

VOLUME XIV | THE CLEARFIELD PROGRESS, CLEARFIELD, PA. MONDAY EVENING NOVEMBER 3, 1919 | NUMBER 97

"BIG THREE" STANDING PAT

COAL INDUSTRY AT A STANDSTILL

MINERS, OPERATORS AND GOVERNMENT LOOK TO EACH OTHER FOR NEXT MOVE

NOT A WHEEL TURNED AT UNION OPERATIONS NON-UNION MINES INCREASING PRODUCTION

PRESIDENT LEWIS HAS REFUSED TO DISCUSS STRIKE SITUATION ANY FURTHER SINCE LAST WEEK

EXPORT COAL SHIPMENTS STOPPED

INDIANAPOLIS, Nov. 3—Striking coal miners, coal operators and the government today stood pat while the public watched with interest. Miners declared that production was cut 90 per cent. by the strike. Mine operators said this figure was high but stated that they had no complete data with which to compile an accurate estimate.

Shortage of coal is commencing to be felt by many industries. Reports from South Bend stated that the Oliver Plow Works and other concerns have wired Washington officials that they would be forced to close down if coal was not forthcoming.

The government is known to feel satisfied with the present restraining order and nothing further can be done in a legal way until Saturday's court hearing. About 50 per cent. of the coal miners of the country did not work Saturday according to reports gathered here. This would place the number who obeyed the strike call under 400,000.

PITTSBURGH, Nov. 3—Union mines in western Pennsylvania were practically closed again today while non-union fields report increased production. Reports from coal districts indicated that strike leaders were loath to discuss the situation and gave indication that their claims of 100,000 on strike in Pennsylvania would hold today despite the claims of operators that the miners would return in ever increasing numbers today, and believed that the non-union mines in Connelsville, Uniontown, and Greensburg would fill the immediate needs of consumers. They reported increased production. Many unorganized miners from closed sections are coming here for work. H. C. Frick Coke Company and other independent companies in Fayette and Westmoreland counties expected to greatly increased their output starting today by operating their mines six full days a week. Quiet prevailed in all districts throughout Sunday.

SPRINGFIELD, ILL., Nov. 3—John L. Lewis, acting President of the United Mine Workers enroute to Indianapolis made a brief stay here Sunday and refused to discuss the strike and rumors that Samuel Gompers had offered his good offices to bring about a settement.

WASHINGTON, Nov. 3—Coal shipping operations were temporarily suspended today by the Shipping Board because of the coal strike. With the exception of 25 pits loaded, no cargoes of coal will leave this country for the present, it was announced.

No change was reported in the coal strike situation yesterday but government officials were confident that the effect of the injunction against the officials would be to bring the strike to an end very quickly.

Attorney General Palmer announced that the government will take just as drastic actions against profiteers as was taken against the strike leaders, in order to protect the public, and also to show that there is no intention on the part of the government to favor the employers side of the controversy any more than that of the workers. This announcement was made in reply to a complaint of the Wholesale Trade association against putting a limit on the price of coal and establishing a priority list on distributon.

Several hundred trainmen were laid off yesterday on the Baltimore and Ohio railroad as a result of the strike.

CAMBRIA AND SOMERSET FIELDS ARE ONLY ONES NOW PRODUCING COAL

JOHNSTOWN, Nov. 3—Seventy-five per cent. of the mine operations in the Cambria district were idle today. The great Berwind-White operations in the Windber coal fields are working with practically a full force at the mines. In Somerset county only seven mines are idle today, and only 700 of the 13,000 miners employed in the county are out on strike.

DEMOCRATS DECIDE TO TAKE TREATY VOTE ON NOVEMBER 6TH—THURSDAY

WASHINGTON, Nov. 3—Administration forces today decided to ask for a final vote on the peace treaty Thursday, November 6. Voting will be continued under this proposal until the following Saturday at 3 p. m. and if the resolution of ratifying receives the 2-3 vote other business might be taken up. This proposal, drafted at a meeting of the Democratic steering committee today, will be reported to the Republicans in the Senate at the first opportunity Senator Hitchcock said.

NO ROYAL MEIN SHOWN HE RE—[illegible] Henry, two sons of King George [illegible] the famous [illegible]

OCTOBER WEATHER RECORD BREAKER SAYS RECORDERS

There was more rainfall in the last month than in any October since 1890, Weather Forecaster Henry Pennywitt of the local bureau announced yesterday. October also recorded the highest average temperature for the month since 1900. Only two other Octobers since 1871, when weather records were first preserved, have exceeded the closing month in both point of rainfall and temperature.

The amount of precipitation during the month is estimated at 5.17, making an excess above normal of 2.81. During the 10 months of 1919, ending Friday, the precipitation reached 36.80, an excess above normal of 5.75. In October, 1918, the excess in rainfall was only .72, and in the year—1918—there was a deficiency below normal of 3.75. In temperature more than 189 degrees above normal were accumulated during the month of October, and for the first ten months of the year the excess is estimated at 441 degrees. During 1918, a deficiency below normal was recorded, estimated at 222 degrees. The Octobers of 1900 and 879 exceeded the late month in high temperature.

The mild weather during the closing October was very remarkable, weather bureau attaches said yesterday. Only two light frosts occurred, while October of 1918 saw four heavy frosts and several light ones. The highest temperature during Ocober occurred on the second of the month when 85 was recorded. The lowest was October 13, when the temperature reached 39 degrees.

Miss Arletta Adams and Miss Winifred Owens left this morning on the New York Central for Williamsport and Montgomery, where they will spend their vacation.

MICKIE SAYS

Injunction Depriveds Strike Of Leaders

INABILITY OF LEADERS TO PAY OUT BENEFITS AND MONIES BOUND TO HAVE EFFECT

MINERS MUST FORCE LEADERS

INDIANAPOLIS, Nov. 2—The full force of the government's most powerful weapon—injunction—is just beginning to be felt by the U. M. W. of A. The coal strike has been successfully launched but tonight it travels without a leader.

The great propaganda campaign, intended to win public sympathy, could not be launched. It was freely predicted today that the miners would have to seek some sort of a compromise and drive the best bargain they could.

At headquarters none of the officials would talk. And when they talked they did not want to be quoted. The spectre of the injunction was ever present.

Out in the field the injunction is being felt. When the miners lay down their tools they expected to receive strike benefits of not less than $8 a week, but in few, if any, of the fields can benefits be paid. Government officials said they expected after a few days the miners would become dissatisfied and make demands for settlements.

Ellis Searles, publicity man of the international organization said no attempt would be made in the face of the injunction, to carry on a propaganda campaign. He declined to give out a statement concerning progress of the strike. He said it had been planned to take paid advertisements in 100 newspapers to spread strike propaganda, but the plan was abandoned. He said the miners wanted to lay before the public the reasons for their demands and to explain why their demands for 60 per cent. increase was not unreasonable. Headquarters was engaged in preparing for the hearing on Judge Anderson's injunction Saturday. It was said the miners will urge the proceedings were unconstitutional.

Henry Warren, counsel for the miners, declined to state the exact line of defense. He said at this time he is alone in the case, but expected to add well known attorneys to his staff.

At government headquarters it was intimated that it might not be necessary to secure further injunctions. It was held that the restraining order was ample to cover the country, but the officials said, if there was any flagrant violations of the orders in other states, suits in such district might facilitate action.

Around the federal building there was an air of confidence.

At the federal building certain officials predicted one of two things would happen. The union heads would come to some understanding on the question of arbitration, or they would permit it to move without their guiding hand. If the latter course was pursued a gradual break in the miners ranks might be expected. They admitted the strike might be long drawn out in some sections, but they said in most places the miners would probably return to work when they saw the situation.

STEEL STRIKE OVER AT CANTON: ALL MILLS RUNNING FULL BLAST TODAY

CANTON, Nov. 3—The steel strike here was at an end today. All former employes of the Stark Rolling Mill Comany returned to work. The Canton Sheet & Steel Company has been running full force for some time and today the United Alloys Steel Company, the largest steel plant in Canton, reporetd a full force at work with more men appearing than can be taken care of.

NewspaperARCHIVE®
NewspaperARCHIVE®

Vote For

JOHN SCOLLINS

of Houtzdale, Pa.

For Prothonotary

He is clean Competent, deserving and will greatly appreciate your support.

TO THE VOTERS OF CLEARFIELD COUNTY.

As the time before election is short and it will be impossible for me to see a great many voters personally whom I had expected to see, take this means of soliciting your support. I believe the conditions that have existed during the last few years, and the great amount of work that I have been required to do for which I received no remuneration justifies me in asking the Voters for their support on November 4th.

I would ask you to investigate my management of the office, and if you find that my work as a public servant has been satisfactory I will appreciate your vote and support and assure you if selected to the office of Register and Recorder I will endeavor to give the patrons the best service possible. Thanking you for past favors, I beg to remain,

Very truly yours,

Political Adv. ED. B. CHASE

Vote For

C. G. "Cal" Johnson

For School Director

HOME BAKERY

For bread, buns, jelly roll, layer cakes, pies and a big assortment of cookies.

Our bread is all make with milk.

HOME BAKERY

211 NORTH SECOND ST. CLEARFIELD, PA.

Classified Ads For Everybody

REAL ESTATE

FOR SALE—House and lot, within four squares of Court House. Good lot, concrete curbing and side walks, sixty foot frontage. House ample size, excellent condition throughout, and complete with all conveniences, including laundry, open grates, heating plant, etc. H. & C. telephone No. 211. N3-tf-ch

FOR SALE—One eight room house on Dorey street. All modern conveniences. N3-6tp

FOR SALE—Six room house, with bath, cemented cellar, pantry. On property is good barn with cement walls. Barn large enough to accomodate 10 cars Could be transformed into garage and repair shop. Inquire Joe Butler 108 West Third avenue, Clearfield, Pa. O25-12tp

FOR SALE—Seven room brick house in Kerr Addition. One acre of ground. All modern conveniences. Double boarded barn 18x20. Will sell cheap for cash. Apply 1118 Daisy street, Billiard parlor. S19tfc

FOR SALE

FIVE ROOM HOUSE on Fifth street, near Walnut. Has city water and electric lights. Good cellar. House nearly new and in good condition. Lot 50 x 150. Price $1400.00.

FRED B. REED,
Real Estate Dealer,
101 South Second street, Clearfield, Pa. N1-3t-cont

SIX ROOM HOUSE on Eighth street, near Gilliland's stores. Frame house, in good condition. Recently painted, inside and out. Electric lights. Lot 50 x 150. Price $1000.00.

Two houses on Fourth street, near Heavy avenue. One has 8 rooms, the other 6. Both equipped with electric lights and bath rooms. Either of these properties can be bought for less than $2,000.00. The lots are small but a lot adjoining can be purchased at a low figure.

Fifty desirable lots in F. B. Reed's new addition to Clearfield. Some of these lots face State Road, others within half a block of it. About half of the tract is outside the borough limits, where it is possible to have city conveniences but lower taxes. This is the logical place for home building dvelopment. Lots may be purchased on monthly payments.

FRED B. REED,
Real Estate Dealer,
101 South Second street, Clearfield, Pa. O31-3t-cont

FOR SALE

Brick house seven minutes walk from court house, reception hall, open stairway, living room, dining room, kitchen and pantry. Second floor three bedrooms, sewing room and bath. Hardwood finish throughout. Has all improvements including slate roof, electric light hot water heat, front and rear porches. Lot 50x172. Price only $4,600.

Brick house, practically new, on Turnpike avenue, lot 50 x 100, 3 rooms and reception hall on first floor, open stairway, third floor finished in two rooms, electric light, hot water heat, cemented cellar, cement walks, paved street. Price $5,200.

C. G. BLOOM
Real Estate and Insurance,
215 West Fifth avenue. O6-tf-ch
Bell telephone 141 M.

FOR SALE

FOR SALE—Dresser, wash stand and table. Call 211 Ogden avenue, Conlan's. O-1-3tp

RABBITS FOR SALE—I have 60 small "Flemish Giants" for sale, from stock that took first prize at County Fair. G. O. Baumgardner, Aliport, Pa. O29-5tp

LOST

LOST—In Clearfield, pocketbook, black leather bill fold, containing $50 in money. Registration card and receipt bearing owner's name. Reward for return to the Progress office. N1-3tp

HELP WANTED

WANTED—Two girls for dining room and chamber maid work. Good pay and steady work. Call Bell 59 or H. & C. 59. N3-3t-ch Alex Co. Hyde City.

WANTED—Miners. New mine. Good working conditions. Apply at mine or call H. & C. 58x. A. Haney & Son. N3-3t-ch

CENSUS CLERKS, CLERK OPERATIVES, (Men, women) 4,000 needed. $1140 yearly. Age 18 upward. Examinations at Clearfield, November 15, December 10. Experience unnecessary. For free particulars write Raymond Terry (former Civil Service Examiner) 252 Continental Building, Washington.

WANTED—Lady and men clerks for General Store in Central Pennsylvania Give age and past experience and reference. Answer C., care of this paper. Do not ask for information, write application. O27-6t-ch

WANTED—Fall and winter dressmaking, at 12 Gulich avenue. H. & C. phone No. 115x2. M. A. Woomer. O29-6tp

FOR RENT

FOR RENT—Four room house, rear of 13 Fourteenth street. Apply John Marino, 1202 Daisy street. N3-3tp

CHEST CLOGGED UP WITH HEAVY COLD?

Don't give it a chance to "set in"—use Dr. King's New Discovery

THAT dangerous stage where a cold or cough or case of grippe might get the better of you may be nearer than you think. Prompt action with Dr. King's New Discovery will avert a long siege.

For fifty years it has loosened congested chests, dissipated tight-packed phlegm, broken vicious colds and coughs. Give it to the youngsters—take it yourself. There will be no disagreeable after-effects.

50c. and $1.20 a bottle. At your druggists. Give it a trial.

Bowels Become Normal

—liver livens up, bile flows freely—headache, biliousness, tongue-fur, stomach-sourness, disappear when Dr. King's New Life Pills get in their natural, comfortable action.

Purgatives, never pleasantly corrective, sometimes habit-forming, should not be taken to rack the system entirely. Nature's way is the way of Dr. King's New Life Pills—gently but firmly functioning the bowels, eliminating the intestinal waste, and promoting the most gratifying results. Cleanse your system with them and know the joys of regular bowels. 25c. at all druggists.

RED ARMY" SWOOPS DOWN ON CITY BUT "BLUE ARMY" WILL OPPOSE IT

What Clearfield people have long expected, looked for and dreamed of has at last occurred—a "Red Army" has invaded Clearfield and is not only hard at work on the morale of our peole but will continue energetically on their propaganda shooting campaign until January 2nd next.

However while this "Red Army" is fully equipped with miners, sappers, machine gunners, "gas" artists and other verbal horse and foot soldiers, under the generalship of Judge Bell, there is little to fear at their hands because a "Blue Army", with "General" George Thurston at its head, is digging trenches and building forts for the purpose of seeing that the "Reds" do not get a single captive more than their hard work, skill and ingenuity will entitle them to.

The object of these armies of "solders in the cause" is to increase the membership of the First Presbyterian Sunday School, so don't beat it for your bomb-proof when one of the warriors of either army approaches. The contest started today and will end January 2nd. The losers are expected to furnish an oyster supper for the winners and the battle promises to wax exceedingly warm before the end.

Animal Show At State College

On Wednesday, November 12th there will be held at the Penna State College an informal livestock show. This day is planned largely to make is possible to the farmers in the near by counties and also in different parts of the state to come to State College and see the livestock before it is shipped to Chicago to be shown at the International Livestock Exposition. It is not possible for many farmers of the state to attend the International and with this thought in view, the College has planned this informal meeting to make it possible for those interested to see the animals that stand a good chance of getting into the prize money at the International.

Those attending from this county should plan to arrive before noon. If the roads dry up and sufficient numbers are interested, an automobile excursion may be planned. If you are interested, call up the farm bureau for further particulars. This will be a meeting well worth while to attend and will give you a better idea of the standard of the animals shown at the International. Take a day off and spend it at the college. Your time will be well spent.

CLEAN UP SOIL IN ORCHARDS

Hoe Away All Weeds and Rubbish Under Trees and Mound About Trunks—Scatter Poison

In late fall hoe away all weeds and rubbish under trees. Leave the soil clean and well firmed from the trunk to slightly beyond the spread of the branches. Mound about the trunk slightly. Scatter poisoned baits in mouse runways, near entrances to burrows, mole runways, and in trash piles apt to harbor mice.

PUBLIC SALE

November 8, 1919

At Sheriff Read Farm near Pine Grove Church

8 Milch Cows
4 Head Young Cattle
1 Four Year Old Bull
4 Shoats
2 Pigs, four weeks old
1 Lot Chickens
1 Manure Spreader
1 Litz Chopper
1 Hack
1 Mowing Machine
3 Wagons
Other articles, etc.
1 Ford 5 passenger car.

H. A. OGDEN

AMOS H. RUMBERGER

HOUTZDALE, PA.

Republican Nominee

For County Treasurer

Your Support Will Be Appreciated

General Election, Nov. 4th, 1919.

NOTICE!

I appreciate very much the compliment of being nominated by the Prohibitionists as a candidate for County Treasurer. I am still a Republican, however, and ask my friends to vote for Amos Rumberger and the entire Republican ticket.

(Signed)

PHIL E. GRIESMER

Vote For

W. P. Sheeder

For School Director

For Prothonotary.

VOTE FOR

GEO. W. RALSTON

Clearfield, Penna.

Republican Nominee

Your Support Will Be Appreciated

General Election Nov. th, 4, 1919.

NewspaperARCHIVE®
NewspaperARCHIVE®

WRIGLEY'S

5c a package before the war

5c a package during the war

5c a package NOW

THE FLAVOR LASTS SO DOES THE PRICE!

157

READ THE PROGRESS

Do You Feel Dressed Up in a Soft Collar?

"A great demand for a smart-looking, starched collar for men has developed as a result of the war."

This statement is a quotation from an article that appeared recently in a magazine that is an authority for men's wear in the United States.

As a nation, the war taught us neatness. Men learned the value of trim dress. The passing of the soft collar and the popularity of the starched is a result of that object lesson. For it is a fact that no single detail of apparel adds so much to a man's good appearance as a well-starched collar.

Our services are especially at your disposal for this item of your dress. You send us your collars—we deliver them perfectly laundered, lustrous, immaculate, smooth and pearly, with none of the rough "saw" edges of the old stand-up of the days gone by.

Play fair with yourself in your personal attire. Telephone us. Then wrap your bundle securely and our driver will call for it.

CLEARFIELD LAUNDRY
H. & C. Phone 60

LEGAL Intelligence

DIVORCE NOTICE

In the Court of Common Pleas of Clearfield County, Pa.
William A. Butler : No. 9 May Term
vs : 1919
Winifred Butler : Libel in Divorce

To Winifred Butler, respondent above named:

Notice is hereby given that the undersigned has been appointed commissioner in the above entitled case by said Court, and for the purpose of taking the testimony of witnesses in said case and reporting the same in form of decree, will sit for the purpose of his appointment at his office in the County Court House at Clearfield, Pa., on Monday, the 17th day of November, 1919 at the hour of nine o'clock, a. m., when and where you may attend the hearing with your witnesses if you desire.

JOHN C. ARNOLD
O27,N3,10c Commissioner

COMMISSIONER'S NOTICE IN DIVORCE

In the Court of Common Pleas of Clearfield county.
Eva Schreck : No. 210 September
vs. : Term 1919
Ai Schreck : Subpoena in Divorce

To Ai Schreck, respondent:

You are hereby notified that the undersigned Commissioner, appointed by the said Corut to take the testimony in the above entitled cause and report the same with form of decree to the Court will meet the parties interested for the purpose of his appointment, at his office in Clearfield Pa., on Saturday, the 15th day of November, 1919, at 10 o'clock in the morning of said day, when and where all parties will be fully heard, and when and where you may attend, if you see proper.

WILLIAM I SWOOPE
Commissioner

Clearfield, Pa., October 18, 1919
O21,27 N3c

SALE OF BONDS OF PIKE TOWNSHIP

Notice is hereby given that the Board of Supervisors of Pike township will sell to the highest responsible bidder, at the office of the Solicitor for said township, A. H. Woodward, Esq., in the old Masonic Building in the borough of Clearfield, Pa., on Monday, November 24th, 1919, at ten o'clock A. M., $2500 par value of bonds of Pike township, Clearfield county, Pa. The issue of said bonds has been duly authorized by the board of supervisors aforesaid and the statement of the Board in compliance with law, has been filed and is on record in the Prothonotary's office in and for Clearfield county aforesaid and all steps have been taken required by law to make said issue of bonds in all respects valid and legal.

The bonds to be issued are each in denomination of $500, are five in number, numbered consecutively from one to five inclusive, bearing date November 1st, A. D. 1919, with interest at the rate of six per cent per annum, payable semi-annually, Principal and interest payable as and when due at the office of the Treasurer of the Board of Supervisors of Pike township. Said bonds are due as follows:

Bond No. 1. November 1st, 1920
Bond No. 2. November 1st, 1921
Bond No. 3. November 1st, 1922
Bond No. 4. November 1st, 1923
Bond No. 5. November 1st, 1924

Said bonds are issued free of State tax. No bid will be accepted for less than par value of the bonds and accrued interest.

Board of Supervisors of Pike twp.
Walter Long, Secretary, Olanta, Pa.
N3-10-17 ch

COUNTY FAIR PREMIUM CHECKS UNCLAIMED

Will the following persons please call at my office, 101 South Second street, for their checks for premiums won at the Fair?

Thomas Boalich, Ai Beattie, Harry Baney, Lyn Bryan, Wm. Boyce, Mrs. Doyle Bendor, Chas. E. Boal, Lester Boal, Emily Bowers, James Carter, Robert Connors, Russell Fink, Wm. Fosta, Mrs. Sophie Fusledy, Frank Geppert, Frank Heberling, Chas. Hoover, Jack Kline, Mrs. Luzier, Chas. Maisch, Philip Morris, Lawrence Martel, Mrs. J. S. Merritt, Joseph D Ross, James Sheehe, Adolph Smith, Mrs. Elmer Shaw, John Thorn.

Fred B. Reed, Secretary.

NOTICE

The regular monthly business meeting of the Woman's Auxiliary of the Y. M. C. A. will be held tomorrow at 2:30 P. M.

Westover Strike Handled By Sheriff McCloskey According To The Law

Clearfield, Pa., Nov. 3, 1919

To Whom It May Concern:

I understand there is a force at work to injure Ira C. McCloskey in his campaign for the office of County Treasurer by circulating some untrue stories about how Mr. McCloskey handled the strike of the tannery workers at Westover, Pa. Now, I visited the scene of the strike as a peace maker in behalf of the state and our country, as a member of the Public Safety Committee of Clearfield County. I was in Westover two days and one night where I met both sides of the strike and know some of the facts connected therewith As the conditions existed there I consider the Sheriff done the best he could under the law, and as for his deputizing the Chicago thugs, that is all bosh. He did deputize some citizens and paid them, four or five in number, $4 per day and he boarded them, so the story about his appropriating money to his own use is untrue.

The parties making these statements were not in Westover and therefore know simply nothing of the facts in the case.

I am not a Democrat for the voting records will show me registered as a Republican.

Yours for a square deal,
Signed J. A. BRETH

Ford

THE UNIVERSAL CAR

When you want your Ford car repaired insist always upon getting the genuine Ford parts made by the Ford Motor Company, in order to insure reliable quality. There are "spurious," "counterfet," "imitation" parts made by outside concerns who have no regard for quality in material, so insist on your garage or repair man furnishing you the genuine Ford Parts. All reliable garages may now buy the genuine Ford Parts from us—so there's no excuse for any one using the "bogus" parts To be sure, bring your car to us for repairs or replacements.

Williams Auto Sales Co.
208-210 North Third St.,
Both Phones Clearfield, Pa.

NORTH PENN BANK WRECKERS INDICTED ON MANY COUNTS

The North Penn Bank prosecutions advanced another step Friday when the grand jury returned five bills of indictments against three men on charges arising from the failure of the institution.

Charles A. Ambler, former state insurance commissioner, was indicted on four counts; Daniel F. Lafean, former state banking commissioner, on one count, and Evan L. Ambler, formerly assistant cashier of the bank on one. The most serious of the charges are against Ambler. In the phraseology of the indictments he is charged with "unlawful agreement by a public officer to deposit for gain in a bank money held by virtue of his office; embezzlement as receiver, etc., and unlawful conversion; conspiracy to lend out money under control of a state officer and conspiracy to receive deposits in a bank while insolvent.

The first indictment says that Ambler, as insurance commissioner deposited funds of the Pittsburg Life and Trust Co. with the North Penn Bank in order to get loans and discounts and to permit him to overdraw his account. The amount involved in that transaction is $400,000 The embezzlement indictment charges the misappropriation of upward of $55,000.

In the conspiracy bill, "to lend out money," the funds involved belonged to the insurance company and were loaned, it is charged, to the North Penn Bank, to Ambler himself and to the Ambler Contracting Co., Ralph T. Moyer, cashier of the bank, and others are the allegd co-conspirators.

Lafean is charged with misdemeanor in office, in that he did not close the bank when he was informed that it was insolvent, while Ambler not the ex-commissioner, but an assistant cashier, is charged with receiving deposits when he knew that the bank was insolvent.

Gentlemen!

Try Brown's "Vogue" for that new pair of shoes

All of the latest styles and leathers

Price $6 to $12

Brown's Boot Shop
Clearfield, Pa.
DuBois Punxsutawney Indiana

It's Going To Tumble

Watch and See

It's A Mystery

Look For This Space

Tomorrow

I'll Explain

Dance
Friendly Two Hall
Bigler Ave.
Every Wednesday and Saturday Night
Admission 75c
Ladies Free
Music by Guelich's

Foley's Honey and Tar
COMPOUND

CLEARS THE THROAT of phlegm and mucus, stops that tickling, opens the air passages for easier breathing and soothes the raw, inflamed surfaces with a healing, soothing medicine.

Grateful Father Tells What It Did

W. E. Curry, 139 Up 6th St., Evansville, Ind., writes: "I have a little girl 6 years who has a good deal of trouble with croup. I have used Foley's Honey and Tar Compound, giving it to her according to directions, and obtaining instant relief for her. My wife and I use it whenever bothered with a bad cold or cough, and I can say that it is the best remedy for a bad cold, cough, throat trouble or croup that I ever saw."

Parents who use Foley's Honey and Tar know it is safe and no harm will come even if an overdose should be given by accident. It tastes good and children like it. It won't upset the delicate stomachs of young children, delicate persons or elderly people.

BlueBird
ELECTRIC CLOTHES WASHER

This wonderful all white, cabinet electric clothes washer offers the first satisfactory solution of the washday problem.

BlueBird washes clothes clean—cleaner than any other washing process. A whole week's wash is "on the line by nine" without the slightest effort by you. Even the wringing is done by motor.

Clothes washed the BlueBird way last five times as long as when washed on a rub-board—aside from the saving in laundry expense.

Have this beautiful cabinet washer in your own home—wash your own clothes.

Call H. & C. now and arrange for a free demonstration early next week.

HANEY ELECTRICAL APPLIANCE CO.

NewspaperARCHIVE®
NewspaperARCHIVE®

THE CLEARFIELD PROGRESS

Published every day except Sunday by the Progressive Publishing Company, Progress Building, Clearfield, Pennsylvania.

A. A. STEWART, Managing Editor.
J. B. CONNELLY, Editor. R. S. NIGHTINGALE, Adv. Mgr.

OFFICERS:
R. B. Graham, President. A. A. STEWART, Sec. and Treas.
H. & C. Bell Phone No. 47

TERMS OF SUBSCRIPTION

One Year ..... $4.00 Three Months $1.00
Six Months ..... $2.00 One Month ..... .40

All subscriptions not paid in advance are charged at forty cents a month.

Entered at Post Office at Clearfield, Pa., as second class matter.

TWO REASONS WHY

There are two reasons why every Republican should go to the polls tomorrow. They are:

First, because the ticket named in September is made up entirely oif men worthy of the support of the party.

Second, because the vote rolled up this fall will have an important bearing on the Presidential election next year, when every Republican will desire to see the party in power at Washington turned out and Republicans elected to replace them.

These are good and valid reasons for a big Republican vote next Tuesday.

Just because the Democrats are disrupted and discouraged in Clearfield county is no reason why Republicans should be careless of their duties and it is not likely they will be.

Indeed, the present state of disorganization in the Democratic party should be the very reason why Republicans should show their interest. A big vote this year will put the Democrats of this district entirely out of the running next year, and will make it more and more difficult for the would-be bosses to control them either at the primaries or at the general elections.

But even more important is it that the present very efficient and businesslike administration of affairs in this county should be continued by the election of men of the type of those now in office. The Republican candidates, one and all, were nominated by unusually large majorities. Every one of them is of good character. It has not been even hinted by the opposition that they would not make good public servants. They are the regularly nominated candidates of the Republican party and they are worthy of trust. This is a normally Republican party and they are worthy of trust. This is a normally Republican district and they should, and doubtless will, receive overwhelming majorities at the polls next week.

But if they are to have the support they deserve every Republican must vote.

It is up to you, Mr. Republican.

MR. KELLY'S VIEW

One of the staunchest friends of organized labor and the United Mine Workers in particular is Congressman M. Clyde Kelly of Allegheny county. His views on the present strike coincide with those held by many other friends of the mine workers who believe that an unscrupulous leader is attempting to ride into preferment and power on the wae of radicalism fostered by the foreign element who are out of our citizenry and who have all to win and nothing to lose.

The end of the coal strike within a week, so far as incapacitation of the mines is concerned, is predicted by Representative M. Clyde Kelly, independent member from Washington, Pa. Mr. Kelly's district embraces a large part of the Pennsylvania bituminous fields, and he is on intimate terms with the heads of the local organizations of the United Mine Workers.

Mr. Kelly believes that the course followed by Acting President Lewis and other leaders of the miners is due to the tremendous preponderance of foreign influence in the organization, these aliens, he said, have caused the transformation of the United Mine Workers from the most conservative labor union in America as under the leadership of the late John Mitchell, to one of the most radical bodies now associated with the American Federation of Labor. Everywhere the hands of American officials of the various locals are being forced, and where the better judgment of such officials recognizes the futility of impossible demands, they are, nevertheless, compeled to put them forward as the sentiment of the members.

Miners of American birth and tradition, Mr. Kelly said, are largely opposed to a strike under the present circumstances.

"The miners" commented Mr. Kelly, "have allowed themselves to be shamefully outmaneuvered. The operators have no perfect case. But the stubborn resistance of the miners to everything that might lead the settlement has won the public over to the operators. Even in Allegheny county there is intense feeling against the strike."

It Is A Pleasure

for us to open an account for a small amount, knowing from long experience that many such accounts, when deposits are made regularly, have been most satisfactory both to the depositor and to us.

We offer all those facilities consistent with good banking and the combined assistance of Commercial, Savings and Trust services.

Clearfield National Bank

"The Bank of Service"

Clearfield Pennsylvania

IS BUDDY A POOR HUSBAND!

The Divorce Courts of Europe are Swamped with cases; Will Separations Become Epidemic Too?

By William Philip Simms

A war-bride made a confession to me the other night as we sat side by side at a large dinner-party.

She is convinced that her husband, just mustered out of the army, doesn't love her any more.

Of course, she didn't put it quite so bluntly. She merely tossed her head and said with a little laugh that she hadn't seen much of Bob since his return.

"He behaves like a flea" she declared, "always on the hop, now here, now there, but mostly there."

Her toss of the head misled nobody. And her laugh was more like a sob. Tears seemed mighty near her eyes which were too wide open and staring for real mirth.

She was genuinely miserable.

Apearances unhappily would seem to bear out her idea.

It would seem only natural that the homecoming warrior should want to stick pretty close to home.

But the trouble is it only SEEMS.

Man NATURALLY loves to ramble.

When Adam bit a hunk out of the pippin he was a fairly domesticated animal. But prior to that time, says Darwin, his idea of real sport was swinging from limb to limb by his tail.

Since, Adam has been on the everlasting jump, and ALWAYS several leaps ahead of his mate.

After all, is man truly domesticated?

The cat, the dog, the cow, the horse and the other four-legged critters, return to a wild state very quickly when left to themselves. Yet we think of them as thoroughly domesticatead.

Man has the same tendency to revert to type, as they, his type being a big, hairy fellow with a bearskin shirt and a young sapling for a club, wandering through a billon square miles of tangled forest, scarcely ever returning home until too old and crippled up to go any place else.

But the horse and dog gradually tame down again under the domination of man and the Doughboy will once more get accustomed to the hearth if properly treated.

He wasn't on the kill long enough for it to make him more than a little wistful for the old state, and because of that American girls have reason to feel lucky.

In Europe the divorce courts are inundated by requests for divorce. There, the soldiers have not only grown used to sewing on their own buttons but wives—themselves answering the Great Call—have gotten so they don't care to do any button-sewing.

It has worked both ways.

The American wife, war-bride, or ante-bellum spouse, may seek consolation in Mother Goose:

Little Bo Peep
She lost her sheep
And didn't know where to find 'em.

Just leave 'em alone
And they'll come home
And fetch their tails behind 'em.

Just give Buddy a little rope—and a little time for the domesticating influences to get in their work—and that bridle happiness of his (sell it the other way if you like) will pass off in no time.

But remember: No rough stuff. If ever an animal wanted petting—and they all love it—it's the Doughboy now.

PHILIPSBURG FIRM GOT ROAD CONTRACTS

HARRISBURG, Pa., Nov. 1—Gifford & Pritchard Construction Company of Philipsburg, Pa., was low bidder for Route 234, 11,222 feet of one course reinforced concrete road in Decatur township, Clearfield county. The bid was $97,224.65.

The same firm was low bidder for Route 234, 5400 feet of one course reinforced concrete in Bigler township, Clearfield county. The bid was $56,569.50.

Dowler & Anderson of Clearfield, were low bidders for Route 57, 39,911 feet of one course reinforced concrete in Wallaceton Boro and Boggs and Bradford townships. The bid was $421,576.70.

NOTICE

All members of the American Legion will meet in the K. of C. rooms Monday evening at eight o'clock.

O31-2t-ch

Our Meat Sale Huge Success

That thrifty Clearfield housewives take to good meat prices was borne out in the fact that the first week of our meat sale was a huge success.

Fortunately we have been able to continue buying meats along the same lines and thus will continue the sale for another week. Prices in force will continue for the coming week. Enjoy eating meat while you can do so without feeling that you are extravagant.

Norris Meat Mkt.

THIRD ST. CLEARFIELD, PA.

The Right Last And the Right Heel for Fall Wear at The Right Price

Twenty-five styles in smart American shapes to give the best values by the year with most satisfaction by the day. Russia calf skin combinations tan calf vamps, buckskin top. Heels Louis XV, Cuban and Military. Sizes and widths 2 1-2 to 8, AAA to E.

$7.45, $9.50, $12.00, $12.50, $13.00

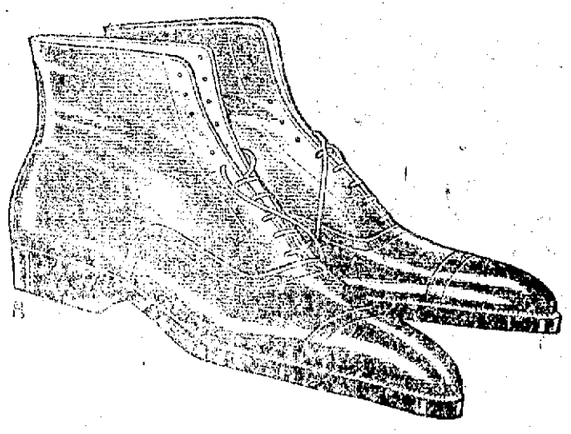

Man and His Boots

Leather molded to the "Foot-o'-Comfort" last in an assirtment of styles from early dawn till early morn again.

$6.50, $9.00, $9.50, $12.00, $14.00, $15.00

LYTLE BROTHERS

Opposite Court House,

Market St. Clearfield, Pa.

FOR BURNING ECZEMA

Apply Zemo the Clean, Antiseptic Liquid—Easy to Use—Does Not Stain

Greasy salves and ointments should not be applied if good clear skin is wanted. From any druggist for 35c, or $1.00 for large size, get a bottle of Zemo. When applied as directed it effectively removes eczema, quickly stops itching, and heals skin troubles, also sores, burns, wounds and chafing. It penetrates, cleanses and soothes. Zemo is a clean, dependable and inexpensive, antiseptic liquid. Try it, as we believe nothing you have ever used is as effective and satisfying.

The E. W. Rose Co., Cleveland, O.

HAVE YOU PROPERTY FOR SALE?

List it with me at once. I advertise free and do not mention names unless desired by owner of property.

C. G. BLOOM,
Real Estate and Insurance,
215 West Fifth avenue. O6-tf-ch

LET ME HANDLE your NEW and RENEWAL Subscriptions due.

AMERICAN BOY

A bright, snappy, wholesome monthly magazine for boys. $2.00 per year

A Christmas gift that will make a boy happy for a whole year.

C. FREDERICK HALL
501 South Second street, Clearfield, Pa.
H. & C. phone 319x.

HELP FOR MOTHER

A mother whose strength is over-wrought or who is thin, pale or nervous, should find renewed energy in every drop of

SCOTT'S EMULSION

Let it help turn your daily tasks from a burden to pleasure. *Scott's Emulsion is abundant in those nourishing elements that every mother in the land needs.*

Scott & Bowne, Bloomfield, N. J. 35-1

Try A Progress Want Ad

THE HUNTER'S AMMUNITION

None but the best ammunition is good enough for the hunter.

He finds it here in the straight firing, long carrying, water proof Black Shells, smokeless or black powder, with all the popular loads.

Ask for the Black Shells.

CLEARFIELD HARDWARE CO.

125 MARKET STREET CLEARFIELD, PA.

Fill Out And Present at Y. M. C. A. Office

Membership Application Blank

The Young Men's Christian Association, Clearfield Pa.

A membership ticket entitles you to the free use of reading-room, library, game room, gymnasium, shower baths, baseball, tennis, basket ball and rifle teams, instruction in automobile and first aid classes, entertainment, lectures and privileges in all associations in the United States, or Canada for a full year. Bowling 5c per game, billiards and pool 10c per hour. Seniors, $5.00. Intermediates, $4.00. Juniors, $3.00.

Name .....
Age ..... Address .....
Occupation ..... Attend what church .....

95,633 members and friends visited and used the association during the year; May 1, 1918 to May 1, 1919.

NEWSPAPERARCHIVE® NEWSPAPERARCHIVE®

"Knotty problem? Let me help"
—Chas. Field

"That's right! A smooth, mellow smoke is just the thing, when you're up against a tough one. And Chesterfield is that smoke.

An expert and exclusive blend is responsible—finest, silkiest Turkish tobaccos from Yenidji, Cavalla, Smyrna and Samsoun, and the best varieties of Domestic leaf—put together by the manufacturer's *private* formula that brings out every last bit of flavor. No other process, no other blend, can successfully imitate Chesterfield's smoothness and full-bodied flavor.

No argument here! Chesterfields *satisfy* as no other cigarette has ever satisfied before.

Liggett & Myers Tobacco Co.

Chesterfield
CIGARETTES
They Satisfy
—and the blend
can't be copied

THIS COLUMN FOR BOYS AND GIRLS AND PARENTS

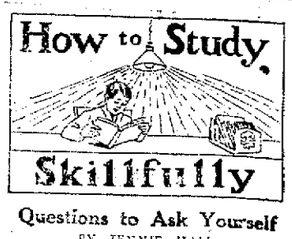

Questions to Ask Yourself

BY JENNIE HALL
Francis W. Parker School

I once heard of a man who, when he had a new book, read the title and then paced up and down in his garden gathering together in his mind all that he knew about the subject. Next he asked himself what else he wanted to know. Then he read with the purpose of answering those questions. That is a good plan for anybody who is going to study anything. Try it.

Suppose you are asked to read about the American Revolution. Jot down on paper or in your mind what you already know about it. Then decide what you want to know; for example, "Why was it fought? Were all Americans in favor of it? How did we get an army? How was it possible for us to win against mighty England?"

After you have studied for some time you ought to ask yourself, "What are the most important things I have found out?" For there are always so many facts that we must choose the ones to emphasize and to remember. For instance, which is more important, the names of the battles, or the ideas of the great men of the time; the uniforms of the soldiers, or the meaning of the declaration of independence?

"How do I know whether these statements are true?" That is another question to ask yourself. Don't believe everything you read. It is a good thing to read two books on the same subject and compare their statements. Whenever you can, it is best to test what you have read or heard by your own actual experience or by experiment. If you read that salt will crystallize on a string, try it. If you hear that a fish's gills look like red ruffles, catch a fish and look at his gills.

(Next week: "How to Finish a Piece of Work.")

Boys' and Girls' Newspaper Service
Copyright, 1919, by J. H. Millar

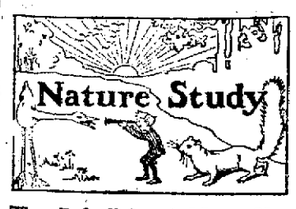

The Bobolink of Many Names

BY ADELIA BELLE BEARD

While he is in his nesting zone, from New Jersey to Nova Scotia and westward to Utah, our gay and rollicking singer of the clover fields proudly and honorably bears the name of BOBOLINK. But when, in July or early August, he changes his suit of bright black and white touched with buff for a sober, brownish costume resembling that of his demure, little wife, he also changes his name and becomes the REEDBIRD, which is the first of his aliases.

He is good at disguises, and his manners, morals, and voice are changed with his coat. He is bright and debonair no longer; his sweet song has become a metalic "tink!" as he begins his journey south. Late in August, with many of his kind, he reaches the cultivated rice fields of

South Carolina and Georgia. Here he is known as the ORTOLAN or, more frequently, the RICEBIRD because of the destruction he works in the rice fields; and here he is considered a robber, is ruthlessly shot for his sins, and often eaten afterwards because he is considered a delicacy.

If he escapes the gun of the wrathful planter he again takes flight and reaches Cuba under the name of the CHAMBERGO, then going on he passes through Central America or the island of Jamaica where, on account of being now so fat, he is known as the BUTTERBIRD. The last stage of his journey is one continuous flight of four hundred miles to his winter home in South America.

In March or April he starts on his return voyage north and in the latter part of April reaches Florida to be called the MAYBIRD. Blithely singing his old song and clothed in his bridal finery we will find him again in the northern states about May 1st, once more our merry-hearted BOBOLINK.

How many names has he worn since he left us?

(Next week: "Veteran Fishermen.")

Boys' and Girls' Newspaper Service

Jack Frost Says---
Get Ready---Buy Blankets

This is first touch of winter you need to look at your blanket stock. The nights are just around the corner when you'll need extra bedcoverings and where will you find better assortments.

There's about everything here in the blanket line that you could desire—cotton blankets, part cotton and part wool, all wool; plain colors, plain colors with stripe borders, big plaids—the whole blanket show is now on display.

Come while selections are better.

Ross & Woods
"Home of the Educator Shoe"
POST OFFICE BLOCK CLEARFIELD, PA.

Send In That Red Envelope NOW

YOUR EYES

The most valued of all your possessions and the most neglected and abused. Any strain imposed upon them is sure to be reflected in some bodily discomfort. Don't longer neglect them. Get eye comfort. Decide to do this at once at

HOWES JEWELRY STORE
117 Market Street

We Are Lucky

Popular selections of Columbia Records are sold out almost every month before our orders are reached. Naturally the manufacturers take care of their big branch stores first. We are fortunate, however, at this time in having on our shelves a new shipment of "best sellers." We take this method of advising our record customers that we have these in stock. Don't put off buying as the supply is limited.

We Have In Stock Now

A 2786 | Oh! What a Pal was Mary (Burr)
| Waiting from Lester Lester (Harrison)

A 2776 | National Emblem March, U. S. S. Penna. Band.
| Our Director March, (Columbia Band)

A 2743 | Beautiful Ohio (Kalaluki Hawaiian Orchestra)
| Till We Meet Again (Kalaluki Hawaiian Orch.)

A 2712 | Ruspana One Step (Earl Fullers Rector Novelty Orchestra)
| Sweet Siamese Fox Trot (Earl Fullers Rector Novelty Orchestra)

A 2714 | Chong (He Come from Hong Kong) Irving Fauffman
| One and Two and Three and Four. Rock-a-bye (Peerless Quartette)

A 2652 | Oh, Death, Where is Thy Sting? Bert Williams
| When I return. Bert Williams

Stewart Drug Store

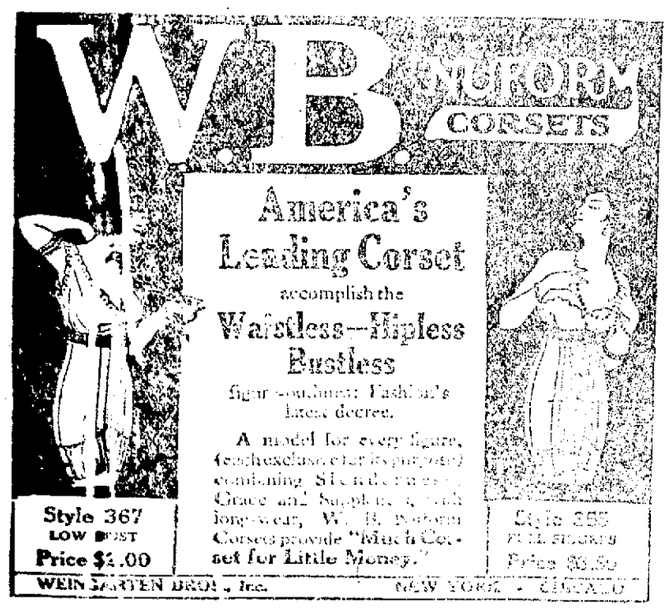

Be Pretty! Turn Gray Hair Dark

Look young! Nobody can tell if you use Grandmother's simple recipe of Sage Tea and Sulphur.

As many of your knows that Sage Tea and Sulphur, properly compounded, will bring back the natural color and lustre to the hair when faded, streaked or gray. Years ago the only way to get this mixture was to make it at home, which is troublesome and tedious work. Now it is in vogue to simply go to any drug store for "Wyeth's Sage and Sulphur Compound," and you will get a dark, fine, even shade of hair that does not rub off, and which is not sticky or greasy. Nobody can tell you have darkened your hair, as it does it so naturally and evenly. You simply moisten a sponge or soft brush with it and draw this through your hair, taking one small strand at a time; by morning the gray hair disappears, and after another application or two, your hair becomes beautifully dark, glossy and attractive.

SOFT COAL PRODUCTION AVERAGES FOR 5 YEARS

Coal production averages in the last five years for the districts to be affected by the strike of bituminous miners follow:

District	Tons
Central Pennsylvania	52,000,000
Western Pennsylvania	59,000,000
Ohio	48,000,000
Indiana	1,900,000
Washington	5,000,000
Indiana	26,000,000
Illinois	96,000,000
Iowa	35,000,000
Kansas	11,000,000
Colorado	5,000,000
Maryland	3,000,000
West Virginia	30,000,000
Tennessee and East Kentucky	12,000,000
Alabama	8,000,000
Oklahoma and Arkansas	14,000,000
Wyoming	6,000,000
Western Kentucky	6,000,000
Michigan	2,000,000
Missouri	7,000,000
Montana	5,000,000
Kanawha Field of West Virginia	7,000,000

NOTICE TO COAL CUSTOMERS.

All Custom Coal on or after Nov 1st, 1919, will be sold at 15 cents a bushel, delivered, cash on delivery.
O31-3tp Teamsters' Association.

Read The Progress.

Romance Chocolates
"Truthfully Pure"

DENTAL OFFICE CLOSED
On account of being out of town my office will be closed until the 4th of November.
O21-2wc Dr. L. R. BROWNE

Cabbage For Sale

I have a quantity of solid headed Danish Ball Head cabbage for sale. No better kraut cabbage grown.
$2.25 per cwt. delivered
$1.90 per cwt. at the store

Fred A. Dale
TURNPIKE AVE.
H. & C. 313x2

AND WE'LL WAD THEM PART WITH ANY OF THE WAD!

By GALE

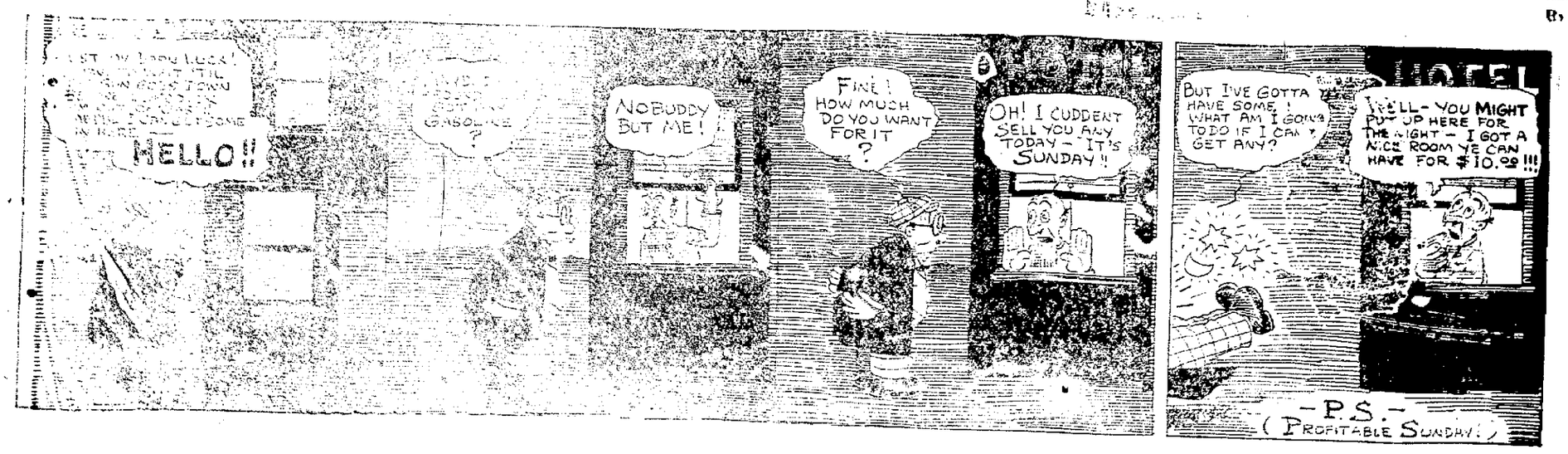

NewspaperARCHIVE®
NewspaperARCHIVE®

Stein-Block Overcoats

Listen Men.

There may be snappier overcoats and suits than STEIN-BLOCH but we don't know where to find them. And if that's the case, they're not made.

If you're looking for more suitsatisfaction than you ever got for your long green, drop in here and let us slip one of these Stein-Bloch suits over your shoulders.

It doesn't take an expert to see that the materials are better than the average. It doesn't take long to see that you'll look like a real he-man when you go out on the street.

Heres another thing—it doesn't take a millionaire's income to wear a Stein-Bloch suit.

A. MIRKIN

Rugs Underpriced

Getting your dollar's worth out of a rug just now is largely a matter of confidence in your merchant. Owing to our location we can sell you a rug of better quality for less money.

Come to the little store by the station and see how much money you can save on a beautiful rug.

Herman Hoffman
Market St.
Near B. R. & P. Station

KEYSTONE
The ICE CREAM THAT EVERYONE LIKES

I saw it in The Progress

Business Men

Help your town to grow. Here is a way you can do it.

We need several good families with girls. If you know of any out-of-town families who expect to move urge them to get in touch with us. You know what kind of houses we build for our employes.

Clearfield Textile Company
CLEARFIELD, PA.

NEWS OF OUR NEIGHBORS

CURWENSVILLE

Norman Shaffer is building a commodius garage building on his premises, North Pine street.

The coal strike is on and miners who work in mines all along the river from the Pee-Wee's nest to the Bloom bridge, are out and no coal is being put out from any of the different operations. It was at first indicated that on account of these mines becoming idle a cessation of work would necessarily occur at several of the town's industries, but things have shaped themselves differently since Saturday. Arrangements have been made by which these industries that were short on coal, will be supplied with a sufficient amount by which the plants can be kept working as usual. It is just possible that within the next few days arrangements will be made to operate the smaller banks and the usual tonnage taken out from them. The miners of this vicinity are in main men of peace and are not doing very much talking about the situation as it presents itself in this neighborhood, but are quietly watching events as they transpire in the larger bituminous coal fields and a good many of the men are of the opinion that the general strike will be of short duration and are building their hope on an early settlement of the difficulty being reached between operator and miner, so that they may be permitted to resume work without much loss of time and wages.

Sam Thompson youngest son of W. H. Thompson came down from Barnesboro, Saturday where he is employed as a telegraph operator, in order to attend the funeral of his cousin, James Stevenson, which occurred that afternoon. He returned to Barnesboro on Sunday.

The football game which was advertised to take place at Athletic park Saturday afternoon between the DuBois Independents and Curwensville Independents did not materialize on account of the steady rainfall during the day.

The mummers parade which was set for Saturday evening was again postponed, the wet weather not permitting the gathering. The promoters are not discouraged, however, and the parade will probably be held yet, during the early part of the week. Some few ventured to brave the elements Saturday evening and paraded the streets dressed in their Hallowe'een paraphernalia.

Albert Agnew of, Woodland, who is connected with the brick works of that town visited with Curwensville friends over Sunday.

The first hunting accident in this vicinity occurred Saturday afternoon, which landed the injured young man in Clearfield hospital. A party consisting of Messrs. Santee, Ard'y Clark and the two Schrot boys, Ernest and Carl, were hunting rabbits near Susquehanna bridge. A bunnie was started and both Ardary and Carl Schrot shot at it neither seeing Ernest Schrot, who received a portion of both charges of shot in both legs, twenty-five grains being taken from the right leg and a number from the left, and several from his breast. Medical aid was summoned and the injured man taken to Clearfied hospital where he is etting along nicely as reported by his brother on Sunday.

Miss Aline Blake left yesterday for New York City where she will spend the next few weeks. It has been announced that her marriage to Dan Irvin, youngest son of A. H. Irvin, will take place on Saturday, November 15th.

The funeral of James Stevenson was held Saturday afternoon and was quite largely attended despite the rain. The services were under the auspices of the Masonic lodge of this place. The floral tributes were plentiful and some of the designs beautiful. "Jimmie" Stevenson was well known to the people of Curwensville, having been born and reared in this place hence had many warm friends, who lamented his early demise. He was the only son of Robert and Blanche Stevenson and received his education in the public schools here under the tutelage of Prof. G. W. Weaver. For some years back he has been following the handling of steam shovels as an operator and it is said had few equals working one of those machines.

Harold Stewart, a colored man residing on South Side of Anderson creek was taken down to the Clearfield hospital Saturday afternoon where he will receive treatment for shattered nerves and a general breakdown of system.

Two prizes were awarded at the Spinx dance held in the Moose hall Hallowe'en evening. Elmer Hess received a box of fine cigars for wearing the finest costume and Mrs. Claude Bloom was awarded a box of candy for appearing in the best costume worn by any lady present.

Burton Cark, who is originally a Curwensville boy but for a number of years a resident of Clearfield was a Sunday visitor in the home of his brother, Chief of Police F. B. Clark.

MY PLATFORM:
Honesty ..... First
Service ..... Always

Vote for
M. L. Farrell
for
County Commissioner
TOMORROW

NOTICE

Prof. Brennen's Adult Dancing Class will meet Monday evening, Nov. 3rd, at 8:30 at the Susquehanna College of Music. N1-2t

COATS OF WARMTH & BEAUTY

We are showing two exceptionally warm and beautiful models in coats for milady. Today's most popular materials and workmanship of pronounced excellence mark these as coats of more than passing superiority.

Come in and see them. It takes a close inspection to thoroughly appreciate their value.

$11.75 and $19.50

LADIES BAZAAR

SINCE 1870 SHILOH 30 DROPS STOPS COUGHS

Buy War Savings Stamps.

DRIVE AWAY HEADACHE

Rub Musterole on Forehead and Temples

A headache remedy without the dangers of "headache medicine." Relieves headache and that miserable feeling from colds or congestion. And it acts at once! Musterole is a clean, white ointment, made with oil of mustard. Better than a mustard plaster and does not blister. Used only externally, and in no way can it affect stomach and heart, as some internal medicines do.

Excellent for sore throat, bronchitis, croup, stiff neck, asthma, neuralgia, congestion, pleurisy, rheumatism, lumbago, all pains and aches of the back or joints, sprains, sore muscles, bruises, chilblains, frosted feet, colds of the chest (it often prevents pneumonia).

30c and 60c jars; hospital size $2.50.

MUSTEROLE
WILL NOT BLISTER

THE VERY BEST FLOUR THAT MONEY CAN BUY

W. M. BOYCE & SON
Wholesale Distributors
Clearfield, Penna.

Women of All Ages And Classes Are Shown In

"WOMAN"

The Most Beautiful Epic of the Screen

Directed By Maurice Tourneur

SEE

ADAM AND EVE IN THE GARDEN OF EDEN
ANCIENT ROME REPRODUCED IN SPLENDOR
THE FAMOUS LEGEND OF HELOISE AND ADELARD
THE LOVE LYRIC OF A BRITTANY FISHER LAD
STIRRING BATTLES OF THE CIVIL WAR
HOW THE WORLD WAR HAS REVOLUTIONIZED WOMAN

DRIGGS THEATRE

Tuesday and Wednesday, November 4 and 5
Wednesday Matinee 1:30 and 3:30
Prices, Orchestra 25c, Balcony 20c

DRIGGS THEATRE, Friday, November 7th

What the Public Wants and Can't Get Enough of" N.Y. World

THE GREAT and ONLY

HERRMANN

THE MOST TALKED OF MAN ON EARTH

WITH A REPUTATION EQUAL TO EVERY CONJURER IN THE WORLD

Mme. CREEATORE'S BAND & ORCHESTRA

SCENERY BY SOUSMAN & LANDIS CHICAGO

WORLD FAMOUS MUSICAL ORGANIZATION

ELECTRICAL EFFECTS BY KLEIGLE BROS. N.Y.

30 Entertainers 30

Prices 50-75-$1.00

The Play House Beautiful

DRIGGS THEATRE

Announcements for Week (Oct. 2)

MONDAY, NOVEMBER 3RD

WILLIAM S. HART in

Wolves on the Rail

Just one question, folks. You want photoplays of American idealism and American punch. You want to be mystified, thrilled and entertained. Are we right? Then you will find all these qualities evident in this swift-moving story in which BILL HART plays the role of a railroad detective. He has an especial motive in capturing the leader of the outlaws. What is that motive. Its revelation will prove a big surprise to you.

TUESDAY, NOVEMBER 4TH. WEDNESDAY, NOVEMBER 5TH

The most artistic epic of the Screen, MAURICE TOURNEUR'S

"WOMAN"

"WOMAN" was booked after a run at the big RIVOLI theatre in New York. It is a study in womanhood of remarkable psychological depth. It is not a melodrama. While it has plenty of physical action, its keynote is mental. It is intimate and personal the five episodes, with the prologue and epilogue, telling the direct story of six men and six women. "WOMAN" is so beautiful and entrancing to the eye, that it will lure you into a state of dreamy forgetfulness. Follow, if you go to the "movies" but once a week or once a year, make this YOUR night and see "WOMAN." You'll regret missing it if you don't.

TUESDAY
HAROLD LLOYD COMEDY
PATHE REVIEW

WEDNESDAY
No. 3 "PELHO, THE MIGHTY"
CURRENT EVENTS

THURSDAY, NOVEMBER 6TH

My Little Sister

With EVELYN NESBIT

This is a picturization of Elizabeth Robin's sensational novel that proved so popular. It deals with the problem that confronts every father and mother. A touching and dramatic episode of real life that will linger long in your memory. It is the triumph of EVELYN NESBIT's screen career.

FRIDAY, NOVEMBER 7TH

Herman, The Great

Who hasn't heard of HERMAN THE GREAT? Yes; he is a magician and he ranks second to none. He comes to the theatre Friday with a company of 27 assistants. All the mysterious, clever and daring tricks of magic he performs with utmost skill. Besides Herman himself there is an added feature, an hour and a half in enjoyment. Listen for the band Friday noon and you'll know that HERMAN has arrived.

SATURDAY, NOVEMBER 8TH

ALICE BRADY in

In the Hollow of Her Hand

Patrons are beginning to comment on our splendid Saturday night program. This week we are going to present a powerful, gripping drama by George Barr McCutcheon. And, best of all, Alice Brady is the star. The story deals with a girl who has murdered a man under peculiar circumstances. The wife of the dead man is aware of this, and holds the girl "in the hollow of her hand." It has a big surprise finish. Don't miss it.

SPECIAL ADDED FEATURE

NewspaperARCHIVE® NewspaperARCHIVE®

Vote For Ira C. McCloskey For County Treasurer

To the Voters of Clearfield:—

On account of the time it takes to make a campaign in Clearfield county, I have found it absolutely impossible to see personally and solicit the vote and support of each individual voter in Clearfield, and I therefore take this means of asking for your consideration at tomorrow's election. I have lived all my life in Clearfield. You know me; know of my aspirations, my qualifications are no doubt familiar with my manner of performing public duties.

I am a candidate because I desire to be County Treasurer, and if elected, will not entrust the duties of this important position to a clerk or deputy, while I attend to other business, as has been the general rule in this county in the past. If chosen to this important position it shall have my closest personal attention and service.

I therefore appeal to Clearfield voters for a home endorsement at the polls tomorrow and will greatly appreciate the voets and assistance of my Clearfield neighbors.

Yours for a careful, business administration of the County Treasurer's office.

IRA C. McCLOSKEY.
(Political Advertisement)

There Are Some

Two little boys were overheard recently discussing their respective schools. "My teacher is a war bride," boasted the older one.

The little one thought for a minute. Then a look of relief spread over his face. "That's nothing," he retorted, "ours is a Civil war veteran."

KEEP INSECT PESTS REDUCED

Fertilization, Thorough Cultivation and Attention to Pruning Are Important.

The great desirability of keeping insects reduced by modern orchard practice, as fertilization, thorough cultivation and attention to pruning and other operations, cannot be emphasized too strongly and is well appreciated by most progressive and successful growers.

BAD BREATH

Dr. Edwards' Olive Tablets Get at the Cause and Remove It

Dr. Edwards' Olive Tablets, the substitute for calomel, act gently on the bowels and positively do the work.

People afflicted with bad breath find quick relief through Dr. Edwards' Olive Tablets. The pleasant, sugar-coated tablets are taken for bad breath by all who know them.

Dr. Edwards' Olive Tablets act gently but firmly on the bowels and liver, stimulating them to natural action, clearing the blood and gently purifying the entire system. They do that which dangerous calomel does without any of the bad after effects.

All the benefits of nasty, sickening, griping cathartics are derived from Dr. Edwards' Olive Tablets without griping, pain or any disagreeable effects.

Dr. F. M. Edwards discovered the formula after seventeen years of practice among patients afflicted with bowel and liver complaint, with the attendant bad breath.

Olive Tablets are purely a vegetable compound mixed with olive oil; you will know them by their olive color. Take one or two every night for a week and note the effect. 10c and 25c.

LOUIS DAMMER
Philadelphia Eyesight Specialists

ONE DAY ONLY
CLEARFIELD
WEDNESDAY, NOVEMBER 5
DIMELING HOTEL
PARLORS
Office Hours 9 a m to 5 p m

Owing to the great reduction in the wholesale cost of glasses and lenses, I offer you a fine pair of glasses, including DAMMER'S SCIENTIFIC EYE EXAMINATION, CLEAR CRYSTAL LENSES, GOLD FILLED FRAME AND ELEGANT CASE as low as $1.50.

NEW INVISIBLE BIFOCALS TWO PAIR IN ONE. NO LINES, NO CEMENT. EASY TO GET USED TO. LAST FOR YEARS. AT LOWEST PRICES

PHILADELPHIA OFFICE
827 PERRY BLDG.
16th and Chestnut Streets

ENDORSES TEACHING THRIFT IN SCHOOLS

Superintendent of Schools Urges National Instruction.

The letter reproduced below from Dr. Thomas E. Finegan, State Superintendent of Schools in Pennsylvania, has recently been received by Governor E. P. Passmore, of the Federal Reserve bank. The message contained in Dr. Finegan's communication is a very important one. In it, he expresses the opinion that there should be "regular and systematic instruction in the subject of thrift in every school in the land." It is significant that so many of the leading educators of the country are giving whole-hearted support to the National Thrift and Savings Movement. Assuredly they realize the truth of the old saying, "as the twig is bent so the tree inclines." Dr. Finegan's letter follows:

Commonwealth of Pennsylvania
Department of Public Instruction
Harrisburg, Pa., October 9, 1919.

Hon. E. P. Passmore,
Governor 3d Federal Reserve District,
Philadelphia, Penn.

My dear Governor Passmore:

It is my judgment that there should be regular and systematic instruction in the subject to Thrift in every school in the land. There are many ways in which this subject maybe correlated with the regular subjects of the public school curriculum and the whole subject may be presented to a child in a manner which will not interfere in any way whatever with the regular work of the school, but which will add interest to such work, and at the same time, inculcate in a child the habit of thrift.

We are organizing an Educational congress to be held in this state during the week of November 17 and I should be very glad to put this subject down to be considered at that time.

I am sure the superintendents and teachers of the state will cordially cooperate in a movement of such importance to the state and country. I am in favor of incorporating in a revised curriculum for the public schools the subject of thrift.

Assuring you of any co-operation which this department or the teaching service of the state may be able to give, I am

Very sincerely yours,
(Signed) THOMAS E. FINEGAN.
State Superintendent.

SAVING CERTIFICATES SUCCESS IN DISTRICT

Banks, Fraternal Organizations and Individuals Find Them Ideal For Investment

That the $100 and $1000 Treasury Savings Certificates are meeting with unqualified success in the Third Federal District is evidenced by a report recently issued by the Federal Reserve Bank. It is shown that since the issuance of the new form of security over 350 of the $1000 and over 1000 of the $100 Treasury Savings Certificates have been purchased by the thrifty people of this district.

Banking institutions were among the first to recognize the desirability of these government securities and many of them are carrying a certificate registered in the name of the bank. Others have a limited quantity on hand for re-sale to the public. 250 fraternal organizations have availed themselves of the opportunity to invest part of their funds in these securities for they realize that if the occasion arises the certificates can be redeemed on ten days' notice at full value plus the interest earned.

Since the Treasury Savings Certificates were placed on sale, the bymonthly reports of per capita sales show an increase from $.62 to $.84 for the district. During this period the percapita sales of Southern New Jersey have advanced from $.67 to $.81 while Delaware has increased her sales from $.[illegible] per capita on July 15th to $.[illegible] per capita today. The four eight counties of Eastern Pennsylvania have increases from $.61 to $.83 per capita and Philadelphia has jumped from $.78 to $1.01.

"It is surprising how quickly small amounts saved systematically and invested at a fair rate of interest increase until one has saved a considerable sum. An illustration which comes to mind, is the case of a man in one of our rural communities who had built himself a home, but owing to his limited funds, was unable to complete the house according to his plan. When government Savings Stamps were first issued in 1917, this man became a regular purchaser, investing a certain sum in Thrift Stamps each week.

A few days ago he went to his postmaster and presented $500, (maturity value) worth of 1918 Government Savings Stamps and said he would like to have $400 in cash, which he wanted to use to have a bathroom built in his home. The other $[illegible] I have in 1919 Stamps," he said, "and I would like to have this Certificate with 12 Government Savings Stamps and the eight new stamps exchanged for one of those new Treasury Savings Certificates of $100 maturity value."

That man knows the value of saving and the fact that he redeemed his stamps to pay for a bath room in his home, makes him a better citizen. He feels that he must advance and in doing so he will remember the government offers him advancement in the absolutely safe security of Treasury Savings Certificates.

The upbuilding of a great body of investors is an undertaking which is of deep significance to the institutions of the United States.

Misses Gussie Craft and Hannah Hughes spent the week end with friends at Irvona.

Vote For All These Able Men

By Voting The Republican Ticket Straight

ED. B. CHASE
For Register and Recorder

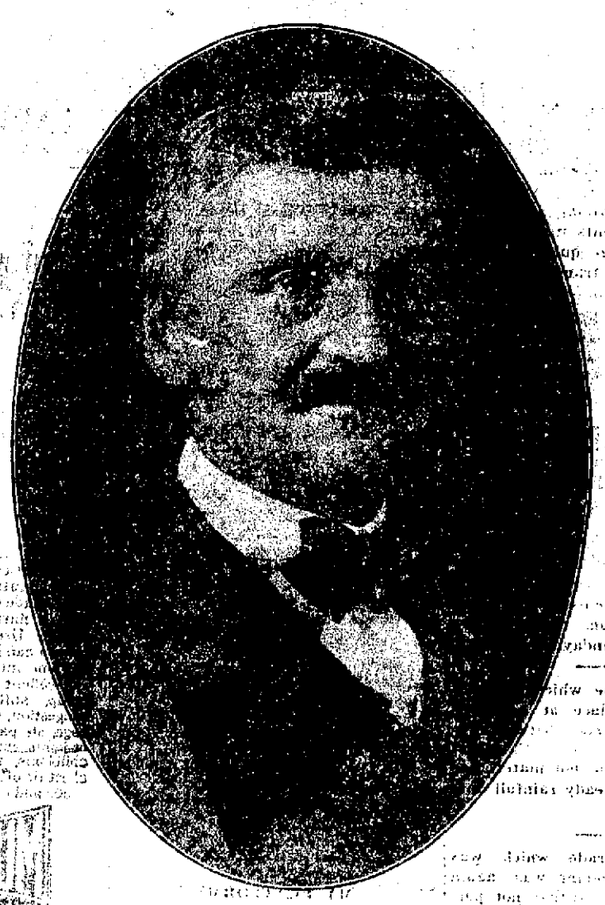

AMOS H. RUMBERGER
For County Treasurer

GEORGE W. RASTRON
For Prothonotary

JESSE E. DALE
For County Commissioner

T. R. WEIMER
For County Commissioner

J. H. CRISSMAN **T. E. MOORE**
For County Auditors

REPUBLICAN CANDIDATES

FOR COUNTY OFFICES

ELECTION NOVEMBER 4th, 1919

NewspaperARCHIVE®
NewspaperARCHIVE®

DRIGGS

TONIGHT

WILLIAM S. HART in

"Wolves on the Trail"

A picture play of real red blooded American spirit and new world ideals. A play which correctly portrays Yankee action, manner and ingenuity.

GOOD ADDED FEATURES

Admission 20c and 25c

GLOBE

TONIGHT

SPECIAL WORLD FEATURE

"The Sea Waife"

In 5 Thrilling Acts.

CURRENT EVENTS

The World Before Your Eyes

Admission 15c

This Is Great Oyster Weather

Chilly, snappy, the sort that brings a real appetite. The better your appetite the more you'll appreciate the way we're serving oysters.

Stews, frys, "on the half", any old way you like them—just order them and we'll have them in a jiffy.

JORDAN'S

Your Eyes, Man, Your Eyes!

Don't go on putting them to a strain that you would not think of if you stopped and thought.

Think! Are your eyes valuable? Are they not your best important sense. Stop putting them to the strain. Come and let me fit you with glasses that will relieve the strain.

HARRY H. ROSENTHAL O.D.

Office hours Daily and Evening

Woolridge Bldg. H.&C. phone 146A

Clearfield, Pa.

WANTED

Cutter and scraper. Also men to load machine coal. Good wages, plenty of work. Apply

Room 7

KURTZ BUILDING

or

MINES AT

DIMELING, PA.

NOTICE

The Ladies Aid Society of the Pesbyterian church wils serve a 25c luncheon in the church dining room, Wednesday at twelve o'clock noon. The menu will be as follows: vegetable soup, hot rolls, pumpkin pie and coffee. 030-4t-ch

I saw it in The Progress

NYAL's LAXACOLD

Breaking up a cold is not such a hard matter if you'll try LAXACOLD. 'Twill take the cold at starting and clear it up. 'Twill take a well settled cold and send it kiting in a few hours. Not unpleasant—will not interfere with your work.

STEWART'S DRUG STORE

The Sun Tox Store

RED CROSS TO FIGHT "FLU"

State Commissioner of Health Calls on it to Prepare For Possible Recurrence.

ITS SERVICES LAST YEAR

By Reason of Splendid Work the Red Cross is Asked to Be Ready This Fall in Case Aid is Needed.

The Commissioner of Health of Pennsylvania has called upon the Red Cross as represented here by the Pennsylvania-Delaware Division, to make suitable preparations to meet a possible recurrence of the influenza epidemic this fall.

While it is believed that a repetition of the disastrous epidemic of last year is improbable, last year's experience has shown that the epidemic develops with such rapidity that in order to provide for prompt and efficient action, plans should now be formulated to deal with the possible emergency.

Work For Chapters.

To this end the commissioner recommends that each Red Cross chapter should make a careful survey of material resources, of buildings, both actually and potentially available, and of nurses and nurses' aides, classified in accordance with their availability for either local service or as a part of a mobile force.

The commissioner suggests that for the occasional case or in an epidemic of slight proportions, arrangements with hospitals would meet the requirements in many localities.

Last Year's Services.

All the Red Cross chapters in the state last year did so much in combating the ravages of the disease and bringing relief to its sufferers that their familiarity with the conditions will enable chapter officials to take whatever precautionary measures sound judgment will suggest as being advisable at this time, in order to promptly meet a similar condition this year should it arise.

As to the prevention and treatment of the influenza, the commissioner advises as follows:

Measures of Prevention.

"As for precautionary steps applying to the individual, there seems nothing better than the maintenance of the general health at its highest point, the avoidance of crowded, overheated, ill-ventilated places, and the shunning of him or her who coughs without using the handkerchief as one would a sufferer from smallpox.

"There is enough evidence of the value of masks properly constructed, properly worn, and supplemented by clean hands to make this measure advisable, particularly in the case of those who do cough. This as a protection to others.

"The underlying cause of influenza has not been discovered, unless it be a filterable virus, nor is there any therapeutics for it other than shelter, good nursing, proper nourishment, and symptomatic treatment."

RABBIT HUNTER SHOT

Ernest Schrote, son of Ms. and Mrs. Joseph Schrote, is a patient at the Clearfield Hospital, suffering from a gun shot wound in the leg. Saturday morning about 10 o'clock young Schrote and two other lads from Curwensville, were hunting along the river near the Schrote house when a rabbit was kicked out and started thru the brush. The two Curwensville boys fired at it and as Ernest was in line with the rabbit and just beyond, he received a share of the shot in the leg, between the knee and the ankle.

He was brought to the Clearfield Hospital at once, where the injury was given medical attention, and he is now getting along finely and will soon be able to go to his home.

Witch & Ghost Party

For

The Young People

Of

TRINITY M. E. CHURCH

and

Their Friends

Given by

THE EPWORTH LEAGUE

In Church Parlors

Of Trinity M E. Church

TUESDAY EVENING

NOVEMBER 4

At Eight O'clock

Gossip for Tonight's Tea Table

Miss Gladys Neeling spent the week end with friends in DuBois.

Miss Alice Dill spent the week end wit Miss Edit Patton in Curwensville.

Emory Hartman was home from Houtzdale spending the week end with his parents Rev. and Mrs. W. W. Hartman

Mrs. Charles Read of Osceola, is spending a few days with friends here.

Millard Edminson has returned to his home in Mt. Union after spending the week with relatives here.

Mr. and Mrs. C. P. Breth, of Columbus, and Mrs. B. Breth, of DuBois, spent the week end with Mr. and Mrs. Al Braund on Eighth street.

Miss Dorothy Cox has returned from visiting relatives in New York.

Mrs. Joseph Raymond and son Wayne are visiting with relatives in Houtzdale.

Miss Olive Gulich was the guest of friends at Mahaffey over the week-end.

Mr. and Mrs. Louis Shapiro and daughter Margart and niece Miss Helen Jacobson are the guests of friends and relatives in Pittsburgh.

Misses Genevieve Nelson and Sarah Brodbeck are visiting with relatives in Lock Haven.

Mrs. Teresa Curley of Morrisdale, is spending a few days with her daughter Mrs. W. M. Eisenhauer, on West Market street.

Mrs. Frank Hutton, of DuBois is spending a few days with her daughter, Mrs. Hobart Wite on Cherry street.

Miss Alice Dill spent the week-end with Miss Edith Patton of Curwensville.

Mrs. Mabel Smith, of Allport, spent the week end at the home of Woodward Hall on Third street.

Sam Mirkin was the guest of friends in Pittsburgh over the week end.

Mrs. and Mrs. A. B. Lansberry of Woodland, were shopping in town Saturday.

Miss Bessie Hugar of Williamsport, is visiting with relatives and friends here.

Miss Genevieve McGoey spent the week end with friends in DuBois.

Miss Alice Myers of Woodland is visiting Miss Betty Hummel on West Front street.

Friends of Miss Lois Cox, unaware of her serious illness, will be shocked and saddened on learning that she had expired shortly before 8 o'clock Saturday morning, at the home of her parents, Mr. and Mrs. Duke Cox, of West Presquisle street.

Though not enjoying good health for some time past, it was not until about two weeks ago that she became bedfast with typhoid fever Tuesday her condition became very serious, and later meningitis developed, resulting in her death at the hour stated.

Miss Cox, a bright friendly young lady, was employed in the office of the Lauderbach-Zerby wholesale house, and was popular and highly esteemed by friends and acquaintances. She was born in Curwensville, September 11, 1898.

Bsides her parents she is survived by one brother and three sisters, namely: John Cox, of Clearfield; Louise, a twin sister, at home; Mrs. W. B. Edmunds, of Bigler, and Mrss Fred Moore, of Philipsburg. The sorrowing parents and brother and sisters have the sincerst sympathy of all.—Philipsburg Journal.

Consumer Compelled to Pay Higher Price for That Portion Which Finally Reaches Him.

Prepared by the United States Department of Agriculture.)

In marketing poultry and eggs there is an enormous preventable loss in quality and value between the producer and the consumer. It has been conservatively estimated that this loss amounts annually to $75,000,000 in poultry and $15,000,000 in eggs. While this loss falls upon all who handle poultry and eggs it is borne chiefly by the producers and the consumers. The producers' loss, caused by a decrease in price, under present conditions represents that due to spoilage or poor quality. The consumers' loss is due to a curtailed supply because of the pounds of poultry and dozens of eggs that are either of poor quality or a total loss; hence the consumer has to pay a higher price for that portion which finally reaches him.

Death to a Good Man.

Death to a good man is but passing through a dark entry out of one little dusky room of his father's house into another that is fair and large, light-some, and glorious.—Anonymous.

Misses Pearl and Lillian Moore have returned from spending a few days with friends in DuBois.

Leonardson's---The Quality Store

STORE HOURS—8:30 to 5:00. SATURDAYS 8:30 to 9:00 Watch for Natonal Blouse Week, November 10th to 15th

Special Showing Of BEACON BLANKETS

One Of Our Show Windows Devoted This Week To A Display of Beacon Blankets

Every one knows the beauty of these Beacon Blankets but not every one knows how very warm and serviceable they are, and the different purposes for which they come, too.

Make Your Selections Now While Assortment Is The Best

EXTRACT FROM A LETTER WRITTEN BY AN AMERICAN ARTILLERY OFFICER ON THE FRENCH FRONT. THIS OFFICER WHO WAS FORMERLY A NEW BEDFORD NEWSPAPER MAN, PURCHASED TWO PAIRS OF BEACON GOVENMENT BLANKETS JUST BEFORE HIS BATTERY LEFT FOR FRANCE.

"The weather here is abominable. It snows or rains all the time, and the thermometer averages around the zero mark. We are quartered in small wooden huts built of half-inch boards, tar paper and cracks—mostly cracks. We can get no coal, kerosene or candles, and the wood supply is limited to one wheel-barrow of green, wet wood per day for seven men. I have come to the conclusion that General Sherman was very mild when he characterized war as Hell, and I am busy engaged in looking for the press agent who named this country 'Sunny France.' However, the American soldier boys are laughing away all their hardships, and are anxious to get into real action.

"Now I must say something nice about Beacon blankets. Despite the zero weather, I have yet to use more than four folds of the double army blanket on my cot to keep me warm, and the blankets on my cot are the envy of my brother officers. I value them more than any other article I brought with me, as they spell warmth and comfort at night, and that is worth more than gold.

"Mess Sergeant ———, who is the only enlisted man in the battery with a set of Beacon blankets, tells me that he has on several occasions refused to sell them for several times what he originaly paid for them."

Beacon Bath Robe Blankets At $4.75 and $5.50

No other bathrobe blanket approaches them in style and they give the maximum of wear and comfort. Very easy to make up. Without cords $4.75
With cords and frogs at $5.50

Beacon Indian Blankets at $7.50

These are exact reproductions of the famous Indian designs and colorings and with all the advantage of Beacon qualities.

Beacon Plaid Blankets At $9.50

In beautiful combination plaids, such as blue and tan, pink and tan, etc. Full bed size. They launder perfectly. Wool nap finish.

Beacon Crib Blankets At $1.00, $1.25, $1.50 Up To $2.75

Come in plain white with pink and blue borders, also pink or blue with floral or animal designs. These are warm and durable.

Cotton Bed Blankets

Single bed size cotton cotton blankets at $1.59 and $2.25
Double bed size cotton fleeced blankets $3.50 to $4.50
Wool nap blankets in plain and plaids, prices ranging at ..... $5.50, $5.95, $6.95 and $7.50
Half wool blankets in plain colors and plaids at $9.50
All wool blankets in plain and plaids, silk bound, priced at ..... $11.75 to $15.00

The Biggest Value Of The Season

OVER 100 PAIR FLEECED COTTON BLANKETS DOUBLE BED SIZE AT

$2.35 pr.

Come in tan, grey and white. No phone orders taken, none C. O. D. Limit 2 blankets to a customer.

A. W. LEONARDSON COMPANY

STOCK OPENINGS

NEW YORK—Sharp increases were reported at the stock market opening today. United States Steel opened at 110 up 1 3-4. Bethlehem B. at 100 1-4 up 1 3-4, and Mexican Petroleum at 253 up 2.

WOMAN'S AUXILIARY MEETING

The Woman's Auxiliary of the Clearfield Hospital will meet at the Nurses Home on Wednesday afternoon, November 5th, at half past three. N3-2t-ch

FEED BUYERS, BUY WHOLESALE.

Bran, Middlings, Low-Grade & Red-Dog. Save Time, Save Money. Just Received Another Car Of That Fancy Flour Middlings. We Handle Pure Wheat Feeds Of The Best Quality. Satisfaction Guaranteed.

CLEARFIELD FLOUR & FEED CO.

W. G. SPENCER, Manager.

Both Phones Near B. R. & P. Station

NEWSPAPERARCHIVE® NEWSPAPERARCHIVE®

MEMBER UNITED PRESS ASSOCIATION

CIRCULATION YESTERDAY 3,060

THE CLEARFIELD PROGRESS

THE WEATHER
Weather—Rain tonight and Tuesday Warmer tonight.

VOLUME XIV | THE CLEARFIELD PROGRESS, CLEARFIELD, PA. MONDAY EVENING NOVEMBER 3, 1919 | NUMBER 97

"BIG THREE" STANDING PAT

COAL INDUSTRY AT A STANDSTILL

MINERS, OPERATORS AND GOVERNMENT LOOK TO EACH OTHER FOR NEXT MOVE

NOT A WHEEL TURNED AT UNION OPERATIONS NON-UNION MINES INCREASING PRODUCTION

PRESIDENT LEWIS HAS REFUSED TO DISCUSS STRIKE SITUATION ANY FURTHER SINCE LAST WEEK

EXPORT COAL SHIPMENTS STOPPED

INDIANAPOLIS, Nov. 3—Striking coal miners, coal operators and the government today stood pat while the public watched with interest. Miners declared that production was cut 90 per cent. by the strike. Mine operators said this figure was high but stated that they had no complete data with which to compile an accurate estimate.

Shortage of coal is commencing to be felt by many industries. Reports from South Bend stated that the Oliver Plow Works and other concerns have wired Washington officials that they would be forced to close down if coal was not forthcoming.

The government is known to feel satisfied with the present restraining order and nothing further can be done in a legal way until Saturday's court hearing. About 50 per cent. of the coal miners of the country did not work Saturday according to reports gathered here. This would place the number who obeyed the strike call under 400,000.

PITTSBURGH, Nov. 3—Union mines in western Pennsylvania were practically closed again today while non-union fields report increased production. Reports from coal districts indicated that strike leaders were loath to discuss the situation and gave indication that their claims of 100,000 on strike in Pennsylvania would hold today despite the claims of operators that the miners would return in ever increasing numbers today, and believed that the non-union mines in Connelsville, Uniontown, and Greensburg would fill the immediate needs of consumers. They reported increased production. Many unorganized miners from cosed sections are coming here for work. H. C. Frick Coke Company and other independent companies in Fayette and Westmoreland counties expected to greatly increased their output starting today by operating their mines six full days a week. Quiet prevailed in all districts throughout Sunday.

SPRINGFIELD, ILL., Nov. 3—John L. Lewis, acting President of the United Mine Workers enroute to Indianapolis made a brief stay here Sunday and refused to discuss the strike and rumors that Samuel Gompers had offered his good offices to bring about a settement.

WASHINGTON, Nov. 3—Coal shipping operations were temporarily suspended today by the Shipping Board because of the coal strike. With the exception of 25 pits loaded, no cargoes of coal will leave this country for the present, it was announced.

No change was reported in the coal strike situation yesterday but government officials were confident that the effect of the injunction against the officials would be to bring the strike to an end very quickly.

Attorney General Palmer announced that the government will take just as drastic actions against profiteers as was taken against the strike leaders, in order to protect the public, and also to show that there is no intention on the part of the government to favor the employers side of the controversy any more than that of the workers. This announcement was made in reply to a complaint of the Wholesale Trade association against putting a limit on the price of coal and establishing a priority list on distributon.

Several hundred trainmen were laid off yesterday on the Baltimore and Ohio railroad as a result of the strike.

CAMBRIA AND SOMERSET FIELDS ARE ONLY ONES NOW PRODUCING COAL

JOHNSTOWN, Nov. 3—Seventy-five per cent. of the mine operations in the Cambria district were idle today. The great Berwind-White operations in the Windber coal fields are working with practically a full force at the mines. In Somerset county only seven mines are idle today, and only 700 of the 13,000 miners employed in the county are out on strike.

DEMOCRATS DECIDE TO TAKE TREATY VOTE ON NOVEMBER 6TH—THURSDAY

WASHINGTON, Nov. 3—Administration forces today decided to ask for a final vote on the peace treaty Thursday, November 6. Voting will be continued under this proposal until the following Saturday at 3 p. m. and if the resolution of ratifying receives the 2-3 vote other business might be taken up. This proposal, drafted at a meeting of the Democratic steering committee today, will be reported to the Republicans in the Senate at the first opportunity Senator Hitchcock said.

NO ROYAL MEIN SHOWN HE RE—[illegible] Henry, two sons of King George [illegible] broke for their [illegible] the famous English [illegible] made the [illegible]

OCTOBER WEATHER RECORD BREAKER SAYS RECORDERS

There was more rainfall in the last month than in any October since 1890, Weather Forecaster Henry Pennywitt of the local bureau announced yesterday. October also recorded the highest average temperature for the month since 1900. Only two other Octobers since 1871, when weather records were first preserved, have exceeded the closing month in both point of rainfall and temperature.

The amount of precipitation during the month is estimated at 5.17, making an excess above normal of 2.81. During the 10 months of 1919, ending Friday, the precipitation reached 36.80, an excess above normal of 5.75. In October, 1918, the excess in rainfall was only .72, and in the year—1918—there was a deficiency below normal of 3.75. In temperature more than 189 degrees above normal were accumulated during the month of October, and for the first ten months of the year the excess is estimated at 441 degrees. During 1918, a deficiency below normal was recorded, estimated at 222 degrees. The Octobers of 1900 and 879 exceeded the late month in high temperature.

The mild weather during the closing October was very remarkable, weather bureau attaches said yesterday. Only two light frosts occurred, while October of 1918 saw four heavy frosts and several light ones. The highest temperature during Ocober occurred on the second of the month when 85 was recorded. The lowest was October 13, when the temperature reached 39 degrees.

Miss Arletta Adams and Miss Winifred Owens left this morning on the New York Central for Williamsport and Montgomery, where they will spend their vacation.

MICKIE SAYS

Injunction Depriveds Strike Of Leaders

INABILITY OF LEADERS TO PAY OUT BENEFITS AND MONIES BOUND TO HAVE EFFECT

MINERS MUST FORCE LEADERS

INDIANAPOLIS, Nov. 2—The full force of the government's most powerful weapon—injunction—is just beginning to be felt by the U. M. W. of A. The coal strike has been successfully launched but tonight it travels without a leader.

The great propaganda campaign, intended to win public sympathy, could not be launched. It was freely predicted today that the miners would have to seek some sort of a compromise and drive the best bargain they could.

At headquarters none of the officials would talk. And when they talked they did not want to be quoted. The spectre of the injunction was ever present.

Out in the field the injunction is being felt. When the miners lay down their tools they expected to receive strike benefits of not less than $8 a week, but in few, if any, of the fields can benefits be paid. Government officials said they expected after a few days the miners would become dissatisfied and make demands for settlements.

Ellis Searles, publicity man of the international organization said no attempt would be made in the face of the injunction, to carry on a propaganda campaign. He declined to give out a statement concerning progress of the strike. He said it had been planned to take paid advertisements in 100 newspapers to spread strike propaganda, but the plan was abandoned. He said the miners wanted to lay before the public the reasons for their demands and to explain why their demands for 60 per cent. increase was not unreasonable. Headquarters was engaged in preparing for the hearing on Judge Anderson's injunction Saturday. It was said the miners will urge the proceedings were unconstitutional.

Henry Warren, counsel for the miners, declined to state the exact line of defense. He said at this time he is alone in the case, but expected to add well known attorneys to his staff.

At government headquarters it was intimated that it might not be necessary to secure further injunctions. It was held that the restraining order was ample to cover the country, but the officials said, if there was any flagrant violations of the orders in other states, suits in such district might facilitate action.

Around the federal building there was an air of confidence.

At the federal building certain officials predicted one of two things would happen. The union heads would come to some understanding on the question of arbitration, or they would permit it to move without their guiding hand. If the latter course was pursued a gradual break in the miners ranks might be expected. They admitted the strike might be long drawn out in some sections, but they said in most places the miners would probably return to work when they saw the situation.

STEEL STRIKE OVER AT CANTON: ALL MILLS RUNNING FULL BLAST TODAY

CANTON, Nov. 3—The steel strike here was at an end today. All former employes of the Stark Rolling Mill Comany returned to work. The Canton Sheet & Steel Company has been running full force for some time and today the United Alloys Steel Company, the largest steel plant in Canton, reporetd a full force at work with more men appearing than can be taken care of.

NewspaperARCHIVE®
NewspaperARCHIVE®

Vote For

JOHN SCOLLINS

of Houtzdale, Pa.

For Prothonotary

He is clean Competent, deserving and will greatly appreciate your support.

TO THE VOTERS OF CLEARFIELD COUNTY.

As the time before election is short and it will be impossible for me to see a great many voters personally whom I had expected to see, take this means of soliciting your support. I believe the conditions that have existed during the last few years, and the great amount of work that I have been required to do for which I received no remuneration justifies me in asking the Voters for their support on November 4th.

I would ask you to investigate my management of the office, and if you find that my work as a public servant has been satisfactory I will appreciate your vote and support and assure you if selected to the office of Register and Recorder I will endeavor to give the patrons the best service possible. Thanking you for past favors, I beg to remain,

Very truly yours,

Political Adv. ED. B. CHASE

Vote For

C. G. "Cal" Johnson

For School Director

HOME BAKERY

For bread, buns, jelly roll, layer cakes, pies and a big assortment of cookies.

Our bread is all make with milk.

HOME BAKERY

211 NORTH SECOND ST. CLEARFIELD, PA.

Classified Ads For Everybody

REAL ESTATE

FOR SALE—House and lot, within four squares of Court House. Good lot, concrete curbing and side walks, sixty foot frontage. House ample size, excellent condition throughout, and complete with all conveniences, including laundry, open grates, heating plant, etc. H. & C. telephone No. 211. N3-tf-ch

FOR SALE—One eight room house on Dorey street. All modern conveniences. N3-6tp

FOR SALE—Six room house, with bath, cemented cellar, pantry. On property is good barn with cement walls. Barn large enough to accomodate 10 cars Could be transformed into garage and repair shop. Inquire Joe Butler 108 West Third avenue, Clearfield, Pa. O25-12tp

FOR SALE—Seven room brick house in Kerr Addition. One acre of ground. All modern conveniences. Double boarded barn 18x20. Will sell cheap for cash. Apply 1118 Daisy street, Billiard parlor. S19tfc

FOR SALE

FIVE ROOM HOUSE on Fifth street, near Walnut. Has city water and electric lights. Good cellar. House nearly new and in good condition. Lot 50 x 150. Price $1400.00.

FRED B. REED,
Real Estate Dealer,
101 South Second street, Clearfield, Pa. N1-3t-cont

SIX ROOM HOUSE on Eighth street, near Gilliland's stores. Frame house, in good condition. Recently painted, inside and out. Electric lights. Lot 50 x 150. Price $1000.00.

Two houses on Fourth street, near Heavy avenue. One has 8 rooms, the other 6. Both equipped with electric lights and bath rooms. Either of these properties can be bought for less than $2,000.00. The lots are small but a lot adjoining can be purchased at a low figure.

Fifty desirable lots in F. B. Reed's new addition to Clearfield. Some of these lots face State Road, others within half a block of it. About half of the tract is outside the borough limits, where it is possible to have city conveniences but lower taxes. This is the logical place for home building dvelopment. Lots may be purchased on monthly payments.

FRED B. REED,
Real Estate Dealer,
101 South Second street, Clearfield, Pa. O31-3t-cont

FOR SALE

Brick house seven minutes walk from court house, reception hall, open stairway, living room, dining room, kitchen and pantry. Second floor three bedrooms, sewing room and bath. Hardwood finish throughout. Has all improvements including slate roof, electric light hot water heat, front and rear porches. Lot 50x172. Price only $4,600.

Brick house, practically new, on Turnpike avenue, lot 50 x 100, 3 rooms and reception hall on first floor, open stairway, third floor finished in two rooms, electric light, hot water heat, cemented cellar, cement walks, paved street. Price $5,200.

C. G. BLOOM
Real Estate and Insurance,
215 West Fifth avenue. O6-tf-ch
Bell telephone 141 M.

FOR SALE

FOR SALE—Dresser, wash stand and table. Call 211 Ogden avenue, Conlan's. O-1-3tp

RABBITS FOR SALE—I have 60 small "Flemish Giants" for sale, from stock that took first prize at County Fair. G. O. Baumgardner, Aliport, Pa. O29-5tp

LOST

LOST—In Clearfield, pocketbook, black leather bill fold, containing $50 in money. Registration card and receipt bearing owner's name. Reward for return to the Progress office. N1-3tp

HELP WANTED

WANTED—Two girls for dining room and chamber maid work. Good pay and steady work. Call Bell 59 or H. & C. 59. N3-3t-ch Alex Co. Hyde City.

WANTED—Miners. New mine. Good working conditions. Apply at mine or call H. & C. 58x. A. Haney & Son. N3-3t-ch

CENSUS CLERKS, CLERK OPERATIVES, (Men, women) 4,000 needed. $1140 yearly. Age 18 upward. Examinations at Clearfield, November 15, December 10. Experience unnecessary. For free particulars write Raymond Terry (former Civil Service Examiner) 252 Continental Building, Washington.

WANTED—Lady and men clerks for General Store in Central Pennsylvania Give age and past experience and reference. Answer C., care of this paper. Do not ask for information, write application. O27-6t-ch

WANTED—Fall and winter dressmaking, at 12 Gulich avenue. H. & C. phone No. 115x2. M. A. Woomer. O29-6tp

FOR RENT

FOR RENT—Four room house, rear of 13 Fourteenth street. Apply John Marino, 1202 Daisy street. N3-3tp

CHEST CLOGGED UP WITH HEAVY COLD?

Don't give it a chance to "set in"—use Dr. King's New Discovery

THAT dangerous stage where a cold or cough or case of grippe might get the better of you may be nearer than you think. Prompt action with Dr. King's New Discovery will avert a long siege.

For fifty years it has loosened congested chests, dissipated tight-packed phlegm, broken vicious colds and coughs. Give it to the youngsters—take it yourself. There will be no disagreeable after-effects.

50c. and $1.20 a bottle. At your druggists. Give it a trial.

Bowels Become Normal

—liver livens up, bile flows freely—headache, biliousness, tongue-fur, stomach-sourness, disappear when Dr. King's New Life Pills get in their natural, comfortable action.

Purgatives, never pleasantly corrective, sometimes habit-forming, should not be taken to rack the system entirely. Nature's way is the way of Dr. King's New Life Pills—gently but firmly functioning the bowels, eliminating the intestinal waste, and promoting the most gratifying results. Cleanse your system with them and know the joys of regular bowels. 25c. at all druggists.

RED ARMY" SWOOPS DOWN ON CITY BUT "BLUE ARMY" WILL OPPOSE IT

What Clearfield people have long expected, looked for and dreamed of has at last occurred—a "Red Army" has invaded Clearfield and is not only hard at work on the morale of our peole but will continue energetically on their propaganda shooting campaign until January 2nd next.

However while this "Red Army" is fully equipped with miners, sappers, machine gunners, "gas" artists and other verbal horse and foot soldiers, under the generalship of Judge Bell, there is little to fear at their hands because a "Blue Army", with "General" George Thurston at its head, is digging trenches and building forts for the purpose of seeing that the "Reds" do not get a single captive more than their hard work, skill and ingenuity will entitle them to.

The object of these armies of "solders in the cause" is to increase the membership of the First Presbyterian Sunday School, so don't beat it for your bomb-proof when one of the warriors of either army approaches. The contest started today and will end January 2nd. The losers are expected to furnish an oyster supper for the winners and the battle promises to wax exceedingly warm before the end.

Animal Show At State College

On Wednesday, November 12th there will be held at the Penna State College an informal livestock show. This day is planned largely to make is possible to the farmers in the near by counties and also in different parts of the state to come to State College and see the livestock before it is shipped to Chicago to be shown at the International Livestock Exposition. It is not possible for many farmers of the state to attend the International and with this thought in view, the College has planned this informal meeting to make it possible for those interested to see the animals that stand a good chance of getting into the prize money at the International.

Those attending from this county should plan to arrive before noon. If the roads dry up and sufficient numbers are interested, an automobile excursion may be planned. If you are interested, call up the farm bureau for further particulars. This will be a meeting well worth while to attend and will give you a better idea of the standard of the animals shown at the International. Take a day off and spend it at the college. Your time will be well spent.

CLEAN UP SOIL IN ORCHARDS

Hoe Away All Weeds and Rubbish Under Trees and Mound About Trunks—Scatter Poison

In late fall hoe away all weeds and rubbish under trees. Leave the soil clean and well firmed from the trunk to slightly beyond the spread of the branches. Mound about the trunk slightly. Scatter poisoned baits in mouse runways, near entrances to burrows, mole runways, and in trash piles apt to harbor mice.

PUBLIC SALE

November 8, 1919

At Sheriff Read Farm near Pine Grove Church

8 Milch Cows
4 Head Young Cattle
1 Four Year Old Bull
4 Shoats
2 Pigs, four weeks old
1 Lot Chickens
1 Manure Spreader
1 Litz Chopper
1 Hack
1 Mowing Machine
3 Wagons
Other articles, etc.
1 Ford 5 passenger car.

H. A. OGDEN

AMOS H. RUMBERGER

HOUTZDALE, PA.

Republican Nominee

For County Treasurer

Your Support Will Be Appreciated

General Election, Nov. 4th, 1919.

NOTICE!

I appreciate very much the compliment of being nominated by the Prohibitionists as a candidate for County Treasurer. I am still a Republican, however, and ask my friends to vote for Amos Rumberger and the entire Republican ticket.

(Signed)

PHIL E. GRIESMER

Vote For

W. P. Sheeder

For School Director

For Prothonotary.

VOTE FOR

GEO. W. RALSTON

Clearfield, Penna.

Republican Nominee

Your Support Will Be Appreciated

General Election Nov. th, 4, 1919.

NEWSPAPERARCHIVE®
NEWSPAPERARCHIVE®

WRIGLEY'S

5c a package before the war

5c a package during the war

5c a package NOW

THE FLAVOR LASTS SO DOES THE PRICE!

157

LEGAL Intelligence

DIVORCE NOTICE

In the Court of Common Pleas of Clearfield County, Pa.

William A. Butler : No. 9 May Term
vs : 1919
Winifred Butler : Libel in Divorce

To Winifred Butler, respondent above named:

Notice is hereby given that the undersigned has been appointed commissioner in the above entitled case by said Court, and for the purpose of taking the testimony of witnesses in said case and reporting the same in form of decree, will sit for the purpose of his appointment at his office in the County Court House at Clearfield, Pa., on Monday, the 17th day of November, 1919 at the hour of nine o'clock, a. m., when and where you may attend the hearing with your witnesses if you desire.

JOHN C. ARNOLD
O27,N3,10c Commissioner

COMMISSIONER'S NOTICE IN DIVORCE

In the Court of Common Pleas of Clearfield county.

Eva Schreck : No. 210 September
vs. : Term 1919
Ai Schreck : Subpoena in Divorce

To Ai Schreck, respondent:

You are hereby notified that the undersigned Commissioner, appointed by the said Corut to take the testimony in the above entitled cause and report the same with form of decree to the Court will meet the parties interested for the purpose of his appointment, at his office in Clearfield Pa., on Saturday, the 15th day of November, 1919, at 10 o'clock in the morning of said day, when and where all parties will be fully heard, and when and where you may attend, if you see proper.

WILLIAM I SWOOPE
Commissioner

Clearfield, Pa., October 18, 1919
O21,27 N3c

SALE OF BONDS OF PIKE TOWNSHIP

Notice is hereby given that the Board of Supervisors of Pike township will sell to the highest responsible bidder, at the office of the Solicitor for said township, A. H. Woodward, Esq., in the old Masonic Building in the borough of Clearfield, Pa., on Monday, November 24th, 1919, at ten o'clock A. M., $2500 par value of bonds of Pike township, Clearfield county, Pa. The issue of said bonds has been duly authorized by the board of supervisors aforesaid and the statement of the Board in compliance with law, has been filed and is on record in the Prothonotary's office in and for Clearfield county aforesaid and all steps have been taken required by law to make said issue of bonds in all respects valid and legal.

The bonds to be issued are each in denomination of $500, are five in number, numbered consecutively from one to five inclusive, bearing date November 1st, A. D. 1919, with interest at the rate of six per cent per annum, payable semi-annually, Principal and interest payable as and when due at the office of the Treasurer of the Board of Supervisors of Pike township Said bonds are due as follows:

Bond No. 1. November 1st, 1920
Bond No. 2. November 1st, 1921
Bond No. 3. November 1st, 1922
Bond No. 4. November 1st, 1923
Bond No. 5. November 1st, 1924

Said bonds are issued free of State tax. No bid will be accepted for less than par value of the bonds and accrued interest.

Board of Supervisors of Pike twp.
Walter Long, Secretary, Olanta, Pa.
N3-10-17 ch

COUNTY FAIR PREMIUM CHECKS UNCLAIMED

Will the following persons please call at my office, 101 South Second street, for their checks for premiums won at the Fair?

Thomas Boalich, Ai Beattie, Harry Baney, Lyn Bryan, Wm. Boyce, Mrs. Doyle Bendor, Chas. E. Boal, Lester Boal, Emily Bowers, James Carter, Robert Connors, Russell Fink, Wm. Fosta, Mrs. Sophie Fusledy, Frank Geppert, Frank Heberling, Chas. Hoover, Jack Kline, Mrs. Luzier, Chas. Maisch, Philip Morris, Lawrence Martel, Mrs. J. S. Merritt, Joseph D Ross, James Sheehe, Adolph Smith, Mrs. Elmer Shaw, John Thorn.

Fred B. Reed, Secretary.

Gentlemen!

Try Brown's "Vogue" for that new pair of shoes

All of the latest styles and leathers

Price $6 to $12

Brown's Boot Shop
Clearfield, Pa.
DuBois Punxsutawney Indiana

It's Going To Tumble

Watch and See

It's A Mystery

Look For This Space

Tomorrow

I'll Explain

Westover Strike Handled By Sheriff McCloskey According To The Law

Clearfield, Pa., Nov. 3, 1919

To Whom It May Concern:

I understand there is a force at work to injure Ira C. McCloskey in his campaign for the office of County Treasurer by circulating some untrue stories about how Mr. McCloskey handled the strike of the tannery workers at Westover, Pa. Now, I visited the scene of the strike as a peace maker in behalf of the state and our country, as a member of the Public Safety Committee of Clearfield County. I was in Westover two days and one night where I met both sides of the strike and know some of the facts connected therewith As the conditions existed there I consider the Sheriff done the best he could under the law, and as for his deputizing the Chicago thugs, that is all bosh. He did deputize some citizens and paid them, four or five in number, $4 per day and he boarded them, so the story about his appropriating money to his own use is untrue.

The parties making these statements were not in Westover and therefore know simply nothing of the facts in the case.

I am not a Democrat for the voting records will show me registered as a Republican.

Yours for a square deal,
Signed J. A. BRETH

READ THE PROGRESS

Do You Feel Dressed Up in a Soft Collar?

"A great demand for a smart-looking, starched collar for men has developed as a result of the war."

This statement is a quotation from an article that appeared recently in a magazine that is an authority for men's wear in the United States.

As a nation, the war taught us neatness. Men learned the value of trim dress. The passing of the soft collar and the popularity of the starched is a result of that object lesson. For it is a fact that no single detail of apparel adds so much to a man's good appearance as a well-starched collar.

Our services are especially at your disposal for this item of your dress. You send us your collars—we deliver them perfectly laundered, lustrous, immaculate, smooth and pearly, with none of the rough "saw" edges of the old stand-up of the days gone by.

Play fair with yourself in your personal attire. Telephone us. Then wrap your bundle securely and our driver will call for it.

CLEARFIELD LAUNDRY
H & C. Phone 60

Ford

THE UNIVERSAL CAR

When you want your Ford car repaired insist always upon getting the genuine Ford parts made by the Ford Motor Company, in order to insure reliable quality. There are "spurious," "counterfet," "imitation" parts made by outside concerns who have no regard for quality in material, so insist on your garage or repair man furnishing you the genuine Ford Parts. All reliable garages may now buy the genuine Ford Parts from us—so there's no excuse for any one using the "bogus" parts To be sure, bring your car to us for repairs or replacements.

Williams Auto Sales Co.
208-210 North Third St.,
Both Phones Clearfield, Pa.

NOTICE

The regular monthly business meeting of the Woman's Auxiliary of the Y. M. C. A. will be held tomorrow at 2:30 P. M.

NORTH PENN BANK WRECKERS INDICTED ON MANY COUNTS

The North Penn Bank prosecutions advanced another step Friday when the grand jury returned five bills of indictments against three men on charges arising from the failure of the institution.

Charles A. Ambler, former state insurance commissioner, was indicted on four counts; Daniel F. Lafean, former state banking commissioner, on one count, and Evan L. Ambler, formerly assistant cashier of the bank on one. The most serious of the charges are against Ambler. In the phraseology of the indictments he is charged with "unlawful agreement by a public officer to deposit for gain in a bank money held by virtue of his office; embezzlement as receiver, etc., and unlawful conversion; conspiracy to lend out money under control of a state officer and conspiracy to receive deposits in a bank while insolvent.

The first indictment says that Ambler, as insurance commissioner deposited funds of the Pittsburg Life and Trust Co. with the North Penn Bank in order to get loans and discounts and to permit him to overdraw his account. The amount involved in that transaction is $400,000 The embezzlement indictment charges the misappropriation of upward of $55,000.

In the conspiracy bill, "to lend out money," the funds involved belonged to the insurance company and were loaned, it is charged, to the North Penn Bank, to Ambler himself and to the Ambler Contracting Co., Ralph T. Moyer, cashier of the bank, and others are the allegd co-conspirators.

Lafean is charged with misdemeanor in office, in that he did not close the bank when he was informed that it was insolvent, while Ambler not the ex-commissioner, but an assistant cashier, is charged with receiving deposits when he knew that the bank was insolvent.

Dance
Friendly Two Hall
Bigler Ave.
Every Wednesday and Saturday Night
Admission 75c
Ladies Free
Music by Guelich's

Foley's Honey and Tar
COMPOUND

CLEARS THE THROAT of phlegm and mucus, stops that tickling, opens the air passages for easier breathing and soothes the raw, inflamed surfaces with a healing, soothing medicine.

Grateful Father Tells What It Did

W. E. Curry, 139 Up 6th St., Evansville, Ind., writes: "I have a little girl 6 years who has had a good deal of trouble with croup. I have used Foley's Honey and Tar Compound, giving it to her according to directions, and obtaining instant relief for her. My wife and I use it whenever bothered with a bad cold or cough, and I can say that it is the best remedy for a bad cold, cough, throat trouble or croup that I ever saw."

Parents who use Foley's Honey and Tar know it is safe and no harm will come even if an overdose should be given by accident. It tastes good and children like it. It won't upset the delicate stomachs of young children, delicate persons or elderly people.

BlueBird
ELECTRIC CLOTHES WASHER

This wonderful all white, cabinet electric clothes washer offers the first satisfactory solution of the washday problem.

BlueBird washes clothes clean—cleaner than any other washing process. A whole week's wash is "on the line by nine" without the slightest effort by you. Even the wringing is done by motor.

Clothes washed the BlueBird way last five times as long as when washed on a rub-board—aside from the saving in laundry expense.

Have this beautiful cabinet washer in your own home—wash your own clothes.

Call H. & C. now and arrange for a free demonstration early next week.

HANEY ELECTRICAL APPLIANCE CO.

NewspaperARCHIVE®
NewspaperARCHIVE®

THE CLEARFIELD PROGRESS

Published every day except Sunday by the Progressive Publishing Company, Progress Building, Clearfield, Pennsylvania.

A. A. STEWART, Managing Editor.
J. B. CONNELLY, Editor. R. S. NIGHTINGALE, Adv. Mgr.

OFFICERS:
R. B. Graham, President. A. A. STEWART, Sec. and Treas.

H. & C. Bell Phone No. 47

TERMS OF SUBSCRIPTION

One Year ..... $4.00 Three Months $1.00
Six Months ..... $2.00 One Month ..... .40

All subscriptions not paid in advance are charged at forty cents a month.

Entered at Post Office at Clearfield, Pa., as second class matter.

TWO REASONS WHY

There are two reasons why every Republican should go to the polls tomorrow. They are:

First, because the ticket named in September is made up entirely oif men worthy of the support of the party.

Second, because the vote rolled up this fall will have an important bearing on the Presidential election next year, when every Republican will desire to see the party in power at Washington turned out and Republicans elected to replace them.

These are good and valid reasons for a big Republican vote next Tuesday.

Just because the Democrats are disrupted and discouraged in Clearfield county is no reason why Republicans should be careless of their duties and it is not likely they will be.

Indeed, the present state of disorganization in the Democratic party should be the very reason why Republicans should show their interest. A big vote this year will put the Democrats of this district entirely out of the running next year, and will make it more and more difficult for the would-be bosses to control them either at the primaries or at the general elections.

But even more important is it that the present very efficient and businesslike administration of affairs in this county should be continued by the election of men of the type of those now in office. The Republican candidates, one and all, were nominated by unusually large majorities. Every one of them is of good character. It has not been even hinted by the opposition that they would not make good public servants. They are the regularly nominated candidates of the Republican party and they are worthy of trust. This is a normally Republican party and they are worthy of trust. This is a normally Republican district and they should, and doubtless will, receive overwhelming majorities at the polls next week.

But if they are to have the support they deserve every Republican must vote.

It is up to you, Mr. Republican.

MR. KELLY'S VIEW

One of the staunchest friends of organized labor and the United Mine Workers in particular is Congressman M. Clyde Kelly of Allegheny county. His views on the present strike coincide with those held by many other friends of the mine workers who believe that an unscrupulous leader is attempting to ride into preferment and power on the wae of radicalism fostered by the foreign element who are out of our citizenry and who have all to win and nothing to lose.

The end of the coal strike within a week, so far as incapacitation of the mines is concerned, is predicted by Representative M. Clyde Kelly, independent member from Washington, Pa. Mr. Kelly's district embraces a large part of the Pennsylvania bituminous fields, and he is on intimate terms with the heads of the local organizations of the United Mine Workers.

Mr. Kelly believes that the course followed by Acting President Lewis and other leaders of the miners is due to the tremendous preponderance of foreign influence in the organization, these aliens, he said, have caused the transformation of the United Mine Workers from the most conservative labor union in America as under the leadership of the late John Mitchell, to one of the most radical bodies now associated with the American Federation of Labor. Everywhere the hands of American officials of the various locals are being forced, and where the better judgment of such officials recognizes the futility of impossible demands, they are, nevertheless, compeled to put them forward as the sentiment of the members.

Miners of American birth and tradition, Mr. Kelly said, are largely opposed to a strike under the present circumstances.

"The miners" commented Mr. Kelly, "have allowed themselves to be shamefully outmaneuvered. The operators have no perfect case. But the stubborn resistance of the miners to everything that might lead the settlement has won the public over to the operators. Even in Allegheny county there is intense feeling against the strike."

It Is A Pleasure

for us to open an account for a small amount, knowing from long experience that many such accounts, when deposits are made regularly, have been most satisfactory both to the depositor and to us.

We offer all those facilities consistent with good banking and the combined assistance of Commercial, Savings and Trust services.

Clearfield National Bank

"The Bank of Service"

Clearfield Pennsylvania

IS BUDDY A POOR HUSBAND!

The Divorce Courts of Europe are Swamped with cases; Will Separations Become Epidemic Too?

By William Philip Simms

A war-bride made a confession to me the other night as we sat side by side at a large dinner-party.

She is convinced that her husband, just mustered out of the army, doesn't love her any more.

Of course, she didn't put it quite so bluntly. She merely tossed her head and said with a little laugh that she hadn't seen much of Bob since his return.

"He behaves like a flea" she declared, "always on the hop, now here, now there, but mostly there."

Her toss of the head misled nobody. And her laugh was more like a sob. Tears seemed mighty near her eyes which were too wide open and staring for real mirth.

She was genuinely miserable.

Apearances unhappily would seem to bear out her idea.

It would seem only natural that the homecoming warrior should want to stick pretty close to home.

But the trouble is it only SEEMS.

Man NATURALLY loves to ramble.

When Adam bit a hunk out of the pippin he was a fairly domesticated animal. But prior to that time, says Darwin, his idea of real sport was swinging from limb to limb by his tail.

Since, Adam has been on the everlasting jump, and ALWAYS several leaps ahead of his mate.

After all, is man truly domesticated?

The cat, the dog, the cow, the horse and the other four-legged critters, return to a wild state very quickly when left to themselves. Yet we think of them as thoroughly domesticatead.

Man has the same tendency to revert to type, as they, his type being a big, hairy fellow with a bearskin shirt and a young sapling for a club, wandering through a billon square miles of tangled forest, scarcely ever returning home until too old and crippled up to go any place else.

But the horse and dog gradually tame down again under the domination of man and the Doughboy will once more get accustomed to the hearth if properly treated.

He wasn't on the kill long enough for it to make him more than a little wistful for the old state, and because of that American girls have reason to feel lucky.

In Europe the divorce courts are inundated by requests for divorce. There, the soldiers have not only grown used to sewing on their own buttons but wives—themselves answering the Great Call—have gotten so they don't care to do any button-sewing.

It has worked both ways.

The American wife, war-bride, or ante-bellum spouse, may seek consolation in Mother Goose:

Little Bo Peep
She lost her sheep
And didn't know where to find 'em.

Just leave 'em alone
And they'll come home
And fetch their tails behind 'em.

Just give Buddy a little rope—and a little time for the domesticating influences to get in their work—and that bridle happiness of his (sell it the other way if you like) will pass off in no time.

But remember: No rough stuff. If ever an animal wanted petting—and they all love it—it's the Doughboy now.

PHILIPSBURG FIRM GOT ROAD CONTRACTS

HARRISBURG, Pa., Nov. 1—Gifford & Pritchard Construction Company of Philipsburg, Pa., was low bidder for Route 234, 11,222 feet of one course reinforced concrete road in Decatur township, Clearfield county. The bid was $97,224.65.

The same firm was low bidder for Route 234, 5400 feet of one course reinforced concrete in Bigler township, Clearfield county. The bid was $56,569.50.

Dowler & Anderson of Clearfield, were low bidders for Route 57, 39,911 feet of one course reinforced concrete in Wallaceton Boro and Boggs and Bradford townships. The bid was $421,576.70.

NOTICE

All members of the American Legion will meet in the K. of C. rooms Monday evening at eight o'clock.

O31-2t-ch

Our Meat Sale Huge Success

That thrifty Clearfield housewives take to good meat prices was borne out in the fact that the first week of our meat sale was a huge success.

Fortunately we have been able to continue buying meats along the same lines and thus will continue the sale for another week. Prices in force will continue for the coming week. Enjoy eating meat while you can do so without feeling that you are extravagant.

Norris Meat Mkt.

THIRD ST. CLEARFIELD, PA.

The Right Last And the Right Heel for Fall Wear at The Right Price

Twenty-five styles in smart American shapes to give the best values by the year with most satisfaction by the day. Russia calf skin combinations tan calf vamps, buckskin top. Heels Louis XV, Cuban and Military. Sizes and widths 2 1-2 to 8, AAA to E.

$7.45, $9.50, $12.00, $12.50, $13.00

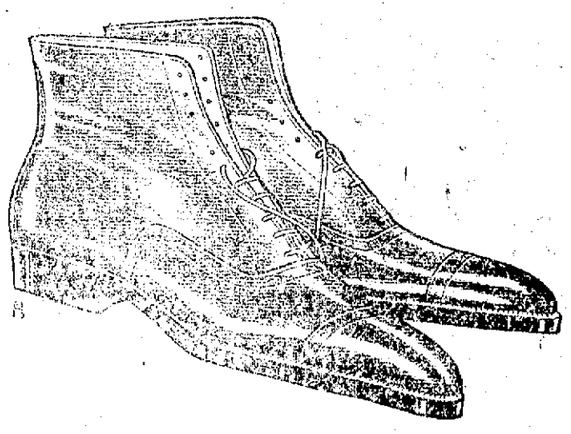

Man and His Boots

Leather molded to the "Foot-o'-Comfort" last in an assirtment of styles from early dawn till early morn again.

$6.50, $9.00, $9.50, $12.00, $14.00, $15.00

LYTLE BROTHERS

Opposite Court House,

Market St. Clearfield, Pa.

FOR BURNING ECZEMA

Apply Zemo the Clean, Antiseptic Liquid—Easy to Use—Does Not Stain

Greasy salves and ointments should not be applied if good clear skin is wanted. From any druggist for 35c, or $1.00 for large size, get a bottle of Zemo. When applied as directed it effectively removes eczema, quickly stops itching, and heals skin troubles, also sores, burns, wounds and chafing. It penetrates, cleanses and soothes. Zemo is a clean, dependable and inexpensive, antiseptic liquid. Try it, as we believe nothing you have ever used is as effective and satisfying.

The E. W. Rose Co., Cleveland, O.

HAVE YOU PROPERTY FOR SALE?

List it with me at once. I advertise free and do not mention names unless desired by owner of property.

C. G. BLOOM,
Real Estate and Insurance,
215 West Fifth avenue. O6-tf-ch

LET ME HANDLE your NEW and RENEWAL Subscriptions due.

AMERICAN BOY

A bright, snappy, wholesome monthly magazine for boys. $2.00 per year

A Christmas gift that will make a boy happy for a whole year.

C. FREDERICK HALL
501 South Second street, Clearfield, Pa.
H. & C. phone 319x.

HELP FOR MOTHER

A mother whose strength is over-wrought or who is thin, pale or nervous, should find renewed energy in every drop of

SCOTT'S EMULSION

Let it help turn your daily tasks from a burden to pleasure. *Scott's Emulsion is abundant in those nourishing elements that every mother in the land needs.*

Scott & Bowne, Bloomfield, N. J. 15-1

Try A Progress Want Ad

THE HUNTER'S AMMUNITION

None but the best ammunition is good enough for the hunter.

He finds it here in the straight firing, long carrying, water proof Black Shells, smokeless or black powder, with all the popular loads.

Ask for the Black Shells.

CLEARFIELD HARDWARE CO.

125 MARKET STREET CLEARFIELD, PA.

Fill Out And Present at Y. M. C. A. Office

Membership Application Blank

The Young Men's Christian Association, Clearfield Pa.

A membership ticket entitles you to the free use of reading-room, library, game room, gymnasium, shower baths, baseball, tennis, basket ball and rifle teams, instruction in automobile and first aid classes, entertainment, lectures and privileges in all associations in the United States, or Canada for a full year. Bowling 5c per game, billiards and pool 10c per hour. Seniors, $5.00. Intermediates, $4.00. Juniors, $3.00.

Name .....
Age ..... Address .....
Occupation ..... Attend what church .....

95,633 members and friends visited and used the association during the year; May 1, 1918 to May 1, 1919.

NEWSPAPER ARCHIVE® NEWSPAPER ARCHIVE®

"Knotty problem? Let me help"
—Chas. Field

THAT'S right! A smooth, mellow smoke is just the thing, when you're up against a tough one. And Chesterfield is that smoke.

An expert and exclusive blend is responsible—finest, silkiest Turkish tobaccos from Xanthi, Cavalla, Smyrna and Samsoun, and the best varieties of Domestic leaf—put together by the manufacturer's *private* formula that brings out every last bit of flavor. No other process, no other blend, can successfully imitate Chesterfield's smoothness and full-bodied flavor.

No argument here! Chesterfields *satisfy* as no other cigarette has ever satisfied before.

Liggett & Myers Tobacco Co.

Chesterfield
CIGARETTES
They Satisfy
—and the blend can't be copied

THIS COLUMN FOR BOYS AND GIRLS AND PARENTS

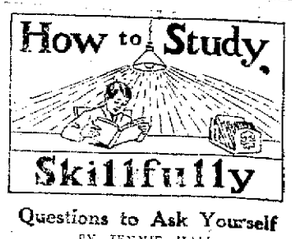

Questions to Ask Yourself

BY JENNIE HALL
Francis W. Parker School

I once heard of a man who, when he had a new book, read the title and then paced up and down in his garden gathering together in his mind all that he knew about the subject. Next he asked himself what else he wanted to know. Then he read with the purpose of answering those questions. That is a good plan for anybody who is going to study anything. Try it.

Suppose you are asked to read about the American Revolution. Jot down on paper or in your mind what you already know about it. Then decide what you want to know; for example, "Why was it fought? Were all Americans in favor of it? How did we get an army? How was it possible for us to win against mighty England?"

After you have studied for some time you ought to ask yourself, "What are the most important things I have found out?" For there are always so many facts that we must choose the ones to emphasize and to remember. For instance, which is more important, the names of the battles, or the ideas of the great men of the time; the uniforms of the soldiers, or the meaning of the declaration of independence?

"How do I know whether these statements are true?" That is another question to ask yourself. Don't believe everything you read. It is a good thing to read two books on the same subject and compare their statements. Whenever you can, it is best to test what you have read or heard by your own actual experience or by experiment. If you read that salt will crystallize on a string, try it. If you hear that a fish's gills look like red ruffles, catch a fish and look at his gills.

(Next week: "How to Finish a Piece of Work.")

Boys' and Girls' Newspaper Service
Copyright, 1919, by J. H. Millar

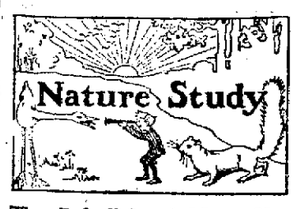

The Bobolink of Many Names

BY ADELIA BELLE BEARD

While he is in his nesting zone, from New Jersey to Nova Scotia and westward to Utah, our gay and rollicking singer of the clover fields proudly and honorably bears the name of BOBOLINK. But when, in July or early August, he changes his suit of bright black and white touched with buff for a sober, brownish costume resembling that of his demure, little wife, he also changes his name and becomes the REEDBIRD, which is the first of his aliases.

He is good at disguises, and his manners, morals, and voice are changed with his coat. He is bright and debonair no longer; his sweet song has become a metalic "tink!" as he begins his journey south. Late in August, with many of his kind, he reaches the cultivated rice fields of

South Carolina and Georgia. Here he is known as the ORTOLAN or, more frequently, the RICEBIRD because of the destruction he works in the rice fields; and here he is considered a robber, is ruthlessly shot for his sins, and often eaten afterwards because he is considered a delicacy.

If he escapes the gun of the wrathful planter he again takes flight and reaches Cuba under the name of the CHAMBERGO, then going on he passes through Central America or the island of Jamaica where, on account of being now so fat, he is known as the BUTTERBIRD. The last stage of his journey is one continuous flight of four hundred miles to his winter home in South America.

In March or April he starts on his return voyage north and in the latter part of April reaches Florida to be called the MAYBIRD. Blithely singing his old song and clothed in his bridal finery we will find him again in the northern states about May 1st, once more our merry-hearted BOBOLINK.

How many names has he worn since he left us?

(Next week: "Veteran Fishermen.")

Boys' and Girls' Newspaper Service

Jack Frost Says---
Get Ready---Buy Blankets

THIS is first touch of winter you need to look at your blanket stock. The nights are just around the corner when you'll need extra bedcoverings and where will you find better assortments.

There's about everything here in the blanket line that you could desire—cotton blankets, part cotton and part wool, all wool; plain colors, plain colors with stripe borders, big plaids—the whole blanket show is now on display.

Come while selections are better.

Ross & Woods

"Home of the Educator Shoe"

POST OFFICE BLOCK CLEARFIELD, PA.

Send In That Red Envelope NOW

YOUR EYES

The most valued of all your possessions and the most neglected and abused. Any strain imposed upon them is sure to be reflected in some bodily discomfort. Don't longer neglect them. Get eye comfort. Decide to do this at once at

HOWES JEWELRY STORE

117 Market Street

We Are Lucky

Popular selections of Columbia Records are sold out almost every month before our orders are reached. Naturally the manufacturers take care of their big branch stores first. We are fortunate, however, at this time in having on our shelves a new shipment of "best sellers." We take this method of advising our record customers that we have these in stock. Don't put off buying as the supply is limited.

We Have In Stock Now

A 2786 | Oh! What a Pal was Mary (Burr)
| Waiting from Lester Lester (Harrison)

A 2776 | National Emblem March, U. S. S. Penna. Band.
| Our Director March, (Columbia Band)

A 2743 | Beautiful Ohio (Kalaluki Hawaiian Orchestra)
| Till We Meet Again (Kalaluki Hawaiian Orch.)

A 2712 | Ruspana One Step (Earl Fullers Rector Novelty Orchestra)
| Sweet Siamese Fox Trot (Earl Fullers Rector Novelty Orchestra)

A 2714 | Chong (He Come from Hong Kong) Irving Fauffman
| One and Two and Three and Four. Rock-a-bye (Peerless Quartette)

A 2652 | Oh, Death, Where is Thy Sting? Bert Williams
| When I return. Bert Williams

Stewart Drug Store

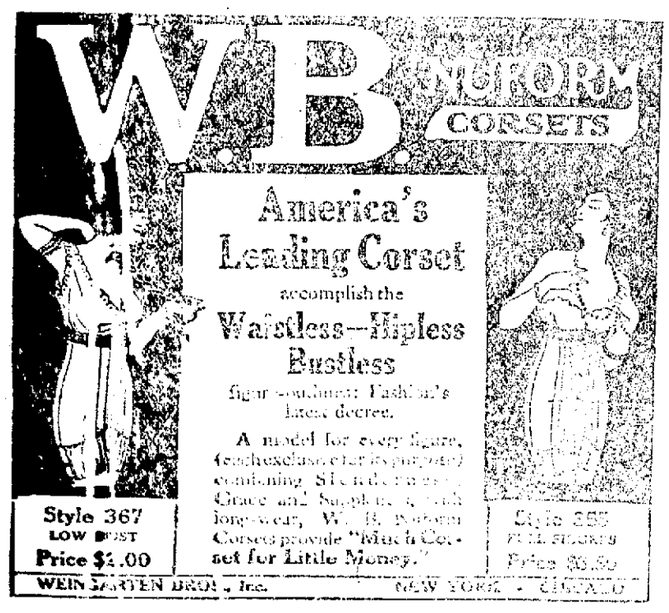

Be Pretty! Turn Gray Hair Dark

Look young! Nobody can tell if you use Grandmother's simple recipe of Sage Tea and Sulphur.

As many of your knows that Sage Tea and Sulphur, properly compounded, will bring back the natural color and lustre to the hair when faded, streaked or gray. Years ago the only way to get this mixture was to make it at home, which is troublesome and tedious. Now it is in vogue to simply go to any drug store for "Wyeth's Sage and Sulphur Compound," ready to use. This preparation is unexcelled for restoring the color and luxuriance of the hair.

Don't stay gray! Try it! No one can possibly tell that you darken your hair, as it does it so naturally and evenly. You simply moisten a sponge or soft brush with it and draw this through your hair, taking one small strand at a time; by morning the gray hair disappears, and after another application or two, your hair becomes beautifully dark, glossy and attractive.

SOFT COAL PRODUCTION AVERAGES FOR 5 YEARS

Coal production averages in the last five years for the districts to be affected by the strike of bituminous miners follow:

District	Tons
Central Pennsylvania	52,000,000
Western Pennsylvania	59,000,000
Ohio	48,000,000
Indiana	1,900,000
Washington	5,000,000
Indiana	26,000,000
Illinois	96,000,000
Iowa	35,000,000
Kansas	11,000,000
Colorado	5,000,000
Maryland	3,000,000
West Virginia	30,000,000
Tennessee and East Kentucky	12,000,000
Alabama	8,000,000
Oklahoma and Arkansas	14,000,000
Wyoming	6,000,000
Western Kentucky	6,000,000
Michigan	2,000,000
Missouri	7,000,000
Montana	5,000,000
Kanawha Field of West Virginia	7,000,000

NOTICE TO COAL CUSTOMERS.

All Custom Coal on or after Nov 1st, 1919, will be sold at 15 cents a bushel, delivered, cash on delivery.

O31-3tp Teamsters' Association.

Read The Progress.

Romance Chocolates
"Truthfully Pure"

AND WE'LL WAD THEM PART WITH ANY OF THE WAD!

By GALE

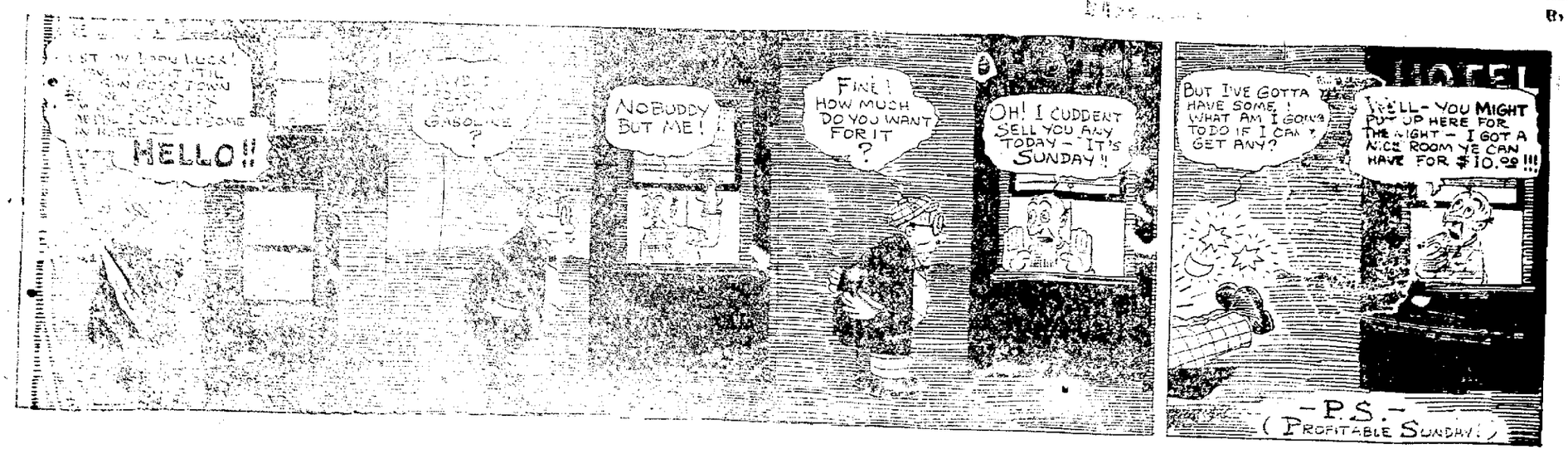

DENTAL OFFICE CLOSED

On account of being out of town my office will be closed until the 4th of November.

O21-2wc Dr. L. R. BROWNE

Cabbage For Sale

I have a quantity of solid headed Danish Ball Head cabbage for sale. No better kraut cabbage grown.

$2.25 per cwt. delivered
$1.90 per cwt. at the store

Fred A. Dale

TURNPIKE AVE.
H. & C. 313x2

NEWSPAPER ARCHIVE®
NEWSPAPER ARCHIVE®

Stein-Block Overcoats

Listen Men.

There may be snappier overcoats and suits than STEIN-BLOCH but we don't know where to find them. And if that's the case, they're not made.

If you're looking for more suitsatisfaction than you ever got for your long green, drop in here and let us slip one of these Stein-Bloch suits over your shoulders.

It doesn't take an expert to see that the materials are better than the average. It doesn't take long to see that you'll look like a real he-man when you go out on the street.

Heres another thing—it doesn't take a millionaire's income to wear a Stein-Bloch suit.

A. MIRKIN

Rugs Underpriced

Getting your dollar's worth out of a rug just now is largely a matter of confidence in your merchant. Owing to our location we can sell you a rug of better quality for less money.

Come to the little store by the station and see how much money you can save on a beautiful rug.

Herman Hoffman
Market St.
Near B. R. & P. Station

KEYSTONE
The ICE CREAM THAT EVERYONE LIKES

I saw it in The Progress

Business Men

Help your town to grow. Here is a way you can do it.

We need several good families with girls. If you know of any out-of-town families who expect to move urge them to get in touch with us. You know what kind of houses we build for our employes.

Clearfield Textile Company
CLEARFIELD, PA.

NEWS OF OUR NEIGHBORS

CURWENSVILLE

Norman Shaffer is building a commodius garage building on his premises, North Pine street.

The coal strike is on and miners who work in mines all along the river from the Pee-Wee's nest to the Bloom bridge, are out and no coal is being put out from any of the different operations. It was at first indicated that on account of these mines becoming idle a cessation of work would necessarily occur at several of the town's industries, but things have shaped themselves differently since Saturday. Arrangements have been made by which these industries that were short on coal, will be supplied with a sufficient amount by which the plants can be kept working as usual. It is just possible that within the next few days arrangements will be made to operate the smaller banks and the usual tonnage taken out from them. The miners of this vicinity are in main men of peace and are not doing very much talking about the situation as it presents itself in this neighborhood, but are quietly watching events as they transpire in the larger bituminous coal fields and a good many of the men are of the opinion that the general strike will be of short duration and are building their hope on an early settlement of the difficulty being reached between operator and miner, so that they may be permitted to resume work without much loss of time and wages.

Sam Thompson youngest son of W. H. Thompson came down from Barnesboro, Saturday where he is employed as a telegraph operator, in order to attend the funeral of his cousin, James Stevenson, which occurred that afternoon. He returned to Barnesboro on Sunday.

The football game which was advertised to take place at Athletic park Saturday afternoon between the DuBois Independents and Curwensville Independents did not materialize on account of the steady rainfall during the day.

The mummers parade which was set for Saturday evening was again postponed, the wet weather not permitting the gathering. The promoters are not discouraged, however, and the parade will probably be held yet, during the early part of the week. Some few ventured to brave the elements Saturday evening and paraded the streets dressed in their Hallowe'een paraphernalia.

Albert Agnew of, Woodland, who is connected with the brick works of that town visited with Curwensville friends over Sunday.

The first hunting accident in this vicinity occurred Saturday afternoon, which landed the injured young man in Clearfield hospital. A party consisting of Messrs. Santee, Ard'y Clark and the two Schrot boys, Ernest and Carl, were hunting rabbits near Susquehanna bridge. A bunnie was started and both Ardary and Carl Schrot shot at it neither seeing Ernest Schrot, who received a portion of both charges of shot in both legs, twenty-five grains being taken from the right leg and a number from the left, and several from his breast. Medical aid was summoned and the injured man taken to Clearfied hospital where he is etting along nicely as reported by his brother on Sunday.

Miss Aline Blake left yesterday for New York City where she will spend the next few weeks. It has been announced that her marriage to Dan Irvin, youngest son of A. H. Irvin, will take place on Saturday, November 15th.

The funeral of James Stevenson was held Saturday afternoon and was quite largely attended despite the rain. The services were under the auspices of the Masonic lodge of this place. The floral tributes were plentiful and some of the designs beautiful. "Jimmie" Stevenson was well known to the people of Curwensville, having been born and reared in this place hence had many warm friends, who lamented his early demise. He was the only son of Robert and Blanche Stevenson and received his education in the public schools here under the tutelage of Prof. G. W. Weaver. For some years back he has been following the handling of steam shovels as an operator and it is said had few equals working one of those machines.

Harold Stewart, a colored man residing on South Side of Anderson creek was taken down to the Clearfield hospital Saturday afternoon where he will receive treatment for shattered nerves and a general breakdown of system.

Two prizes were awarded at the Spinx dance held in the Moose hall Hallowe'en evening. Elmer Hess received a box of fine cigars for wearing the finest costume and Mrs. Claude Bloom was awarded a box of candy for appearing in the best costume worn by any lady present.

Burton Cark, who is originally a Curwensville boy but for a number of years a resident of Clearfield was a Sunday visitor in the home of his brother, Chief of Police F. B. Clark.

MY PLATFORM:
Honesty ..... First
Service ..... Always

Vote for
M. L. Farrell
for
County Commissioner
TOMORROW

NOTICE

Prof. Brennen's Adult Dancing Class will meet Monday evening, Nov. 3rd, at 8:30 at the Susquehanna College of Music. N1-2t

COATS OF WARMTH & BEAUTY

We are showing two exceptionally warm and beautiful models in coats for milady. Today's most popular materials and workmanship of pronounced excellence mark these as coats of more than passing superiority.

Come in and see them. It takes a close inspection to thoroughly appreciate their value.

$11.75 and $19.50

LADIES BAZAAR

SINCE 1870 SHILOH 30 DROPS STOPS COUGHS

Buy War Savings Stamps.

DRIVE AWAY HEADACHE

Rub Musterole on Forehead and Temples

A headache remedy without the dangers of "headache medicine." Relieves headache and that miserable feeling from colds or congestion. And it acts at once! Musterole is a clean, white ointment, made with oil of mustard. Better than a mustard plaster and does not blister. Used only externally, and in no way can it affect stomach and heart, as some internal medicines do.

Excellent for sore throat, bronchitis, croup, stiff neck, asthma, neuralgia, congestion, pleurisy, rheumatism, lumbago, all pains and aches of the back or joints, sprains, sore muscles, bruises, chilblains, frosted feet, colds of the chest (it often prevents pneumonia).

30c and 60c jars; hospital size $2.50.

MUSTEROLE
WILL NOT BLISTER

THE VERY BEST FLOUR THAT MONEY CAN BUY

W. M. BOYCE & SON
Wholesale Distributors
Clearfield, Penna.

Women of All Ages And Classes Are Shown In

"WOMAN"

The Most Beautiful Epic of the Screen

Directed By Maurice Tourneur

SEE

ADAM AND EVE IN THE GARDEN OF EDEN
ANCIENT ROME REPRODUCED IN SPLENDOR
THE FAMOUS LEGEND OF HELOISE AND ADELARD
THE LOVE LYRIC OF A BRITTANY FISHER LAD
STIRRING BATTLES OF THE CIVIL WAR
HOW THE WORLD WAR HAS REVOLUTIONIZED WOMAN

DRIGGS THEATRE

Tuesday and Wednesday, November 4 and 5
Wednesday Matinee 1:30 and 3:30
Prices, Orchestra 25c, Balcony 20c

DRIGGS THEATRE, Friday, November 7th

What the Public Wants and Can't Get Enough of" N.Y. World

THE GREAT and ONLY

HERRMANN

THE MOST TALKED OF MAN ON EARTH

WITH A REPUTATION EQUAL TO EVERY CONJURER IN THE WORLD

Mme. CREEATORE'S BAND & ORCHESTRA

SCENERY BY SOUSMAN & LANDIS CHICAGO

WORLD FAMOUS MUSICAL ORGANIZATION

ELECTRICAL EFFECTS BY KLEIGLE BROS. N.Y.

30 Entertainers 30

Prices 50-75-$1.00

The Play House Beautiful

DRIGGS THEATRE

Announcements for Week (Oct. 2)

MONDAY, NOVEMBER 3RD

WILLIAM S. HART in

Wolves on the Rail

Just one question, folks. You want photoplays of American idealism and American punch. You want to be mystified, thrilled and entertained. Are we right? Then you will find all these qualities evident in this swift-moving story in which BILL HART plays the role of a railroad detective. He has an especial motive in capturing the leader of the outlaws. What is that motive. Its revelation will prove a big surprise to you.

TUESDAY, NOVEMBER 4TH. WEDNESDAY, NOVEMBER 5TH

The most artistic epic of the Screen, MAURICE TOURNEUR'S

"WOMAN"

"WOMAN" was booked after a run at the big RIVOLI theatre in New York. It is a study in womanhood of remarkable psychological depth. It is not a melodrama. While it has plenty of physical action, its keynote is mental. It is intimate and personal the five episodes, with the prologue and epilogue, telling the direct story of six men and six women. "WOMAN" is so beautiful and entrancing to the eye, that it will lure you into a state of dreamy forgetfulness. Follow, if you go to the "movies" but once a week or once a year, make this YOUR night and see "WOMAN." You'll regret missing it if you don't.

TUESDAY
HAROLD LLOYD COMEDY
PATHE REVIEW

WEDNESDAY
No. 3 "PELHO, THE MIGHTY"
CURRENT EVENTS

THURSDAY, NOVEMBER 6TH

My Little Sister

With EVELYN NESBIT

This is a picturization of Elizabeth Robin's sensational novel that proved so popular. It deals with the problem that confronts every father and mother. A touching and dramatic episode of real life that will linger long in your memory. It is the triumph of EVELYN NESBIT'S screen career.

FRIDAY, NOVEMBER 7TH

Herman, The Great

Who hasn't heard of HERMAN THE GREAT? Yes; he is a magician and he ranks second to none. He comes to the theatre Friday with a company of 27 assistants. All the mysterious, clever and daring tricks of magic he performs with utmost skill. Besides Herman himself there is an added feature, an hour and a half in enjoyment. Listen for the band Friday noon and you'll know that HERMAN has arrived.

SATURDAY, NOVEMBER 8TH

ALICE BRADY in

In the Hollow of Her Hand

Patrons are beginning to comment on our splendid Saturday night program. This week we are going to present a powerful, gripping drama by George Barr McCutcheon. And, best of all, Alice Brady is the star. The story deals with a girl who has murdered a man under peculiar circumstances. The wife of the dead man is aware of this, and holds the girl "in the hollow of her hand." It has a big surprise finish. Don't miss it.

SPECIAL ADDED FEATURE

NewspaperARCHIVE® NewspaperARCHIVE®

Vote For Ira C. McCloskey For County Treasurer

To the Voters of Clearfield:—

On account of the time it takes to make a campaign in Clearfield county, I have found it absolutely impossible to see personally and solicit the vote and support of each individual voter in Clearfield, and I therefore take this means of asking for your consideration at tomorrow's election. I have lived all my life in Clearfield. You know me; know of my aspirations, my qualifications are no doubt familiar with my manner of performing public duties.

I am a candidate because I desire to be County Treasurer, and if elected, will not entrust the duties of this important position to a clerk or deputy, while I attend to other business, as has been the general rule in this county in the past. If chosen to this important position it shall have my closest personal attention and service.

I therefore appeal to Clearfield voters for a home endorsement at the polls tomorrow and will greatly appreciate the voets and assistance of my Clearfield neighbors.

Yours for a careful, business administration of the County Treasurer's office.

IRA C. McCLOSKEY.
(Political Advertisement)

There Are Some

Two little boys were overheard recently discussing their respective schools. "My teacher is a war bride," boasted the older one.

The little one thought for a minute. Then a look of relief spread over his face. "That's nothing," he retorted, "ours is a Civil war veteran."

KEEP INSECT PESTS REDUCED

Fertilization, Thorough Cultivation and Attention to Pruning Are Important.

The great desirability of keeping insects reduced by modern orchard practice, as fertilization, thorough cultivation and attention to pruning and other operations, cannot be emphasized too strongly and is well appreciated by most progressive and successful growers.

BAD BREATH

Dr. Edwards' Olive Tablets Get at the Cause and Remove It

Dr. Edwards' Olive Tablets, the substitute for calomel, act gently on the bowels and positively do the work.

People afflicted with bad breath find quick relief through Dr. Edwards' Olive Tablets. The pleasant, sugar-coated tablets are taken for bad breath by all who know them.

Dr. Edwards' Olive Tablets act gently but firmly on the bowels and liver, stimulating them to natural action, clearing the blood and gently purifying the entire system. They do that which dangerous calomel does without any of the bad after effects.

All the benefits of nasty, sickening, griping cathartics are derived from Dr. Edwards' Olive Tablets without griping, pain or any disagreeable effects.

Dr. F. M. Edwards discovered the formula after seventeen years of practice among patients afflicted with bowel and liver complaint, with the attendant bad breath.

Olive Tablets are purely a vegetable compound mixed with olive oil; you will know them by their olive color. Take one or two every night for a week and note the effect. 10c and 25c.

LOUIS DAMMER
Philadelphia Eyesight Specialists

ONE DAY ONLY
CLEARFIELD
WEDNESDAY, NOVEMBER 5
DIMELING HOTEL
PARLORS
Office Hours 9 a m to 5 p m

Owing to the great reduction in the wholesale cost of glasses and lenses, I offer you a fine pair of glasses, including DAMMER'S SCIENTIFIC EYE EXAMINATION, CLEAR CRYSTAL LENSES, GOLD FILLED FRAME AND ELEGANT CASE as low as $1.50.

NEW INVISIBLE BIFOCALS TWO PAIR IN ONE. NO LINES, NO CEMENT. EASY TO GET USED TO. LAST FOR YEARS. AT LOWEST PRICES

PHILADELPHIA OFFICE
827 PERRY BLDG.
16th and Chestnut Streets

ENDORSES TEACHING THRIFT IN SCHOOLS

Superintendent of Schools Urges National Instruction.

The letter reproduced below from Dr. Thomas E. Finegan, State Superintendent of Schools in Pennsylvania, has recently been received by Governor E. P. Passmore, of the Federal Reserve bank. The message contained in Dr. Finegan's communication is a very important one. In it, he expresses the opinion that there should be "regular and systematic instruction in the subject of thrift in every school in the land." It is significant that so many of the leading educators of the country are giving whole-hearted support to the National Thrift and Savings Movement. Assuredly they realize the truth of the old saying, "as the twig is bent so the tree inclines." Dr. Finegan's letter follows:

Commonwealth of Pennsylvania
Department of Public Instruction
Harrisburg, Pa., October 9, 1919.

Hon. E. P. Passmore,
Governor 3d Federal Reserve District,
Philadelphia, Penn.

My dear Governor Passmore:

It is my judgment that there should be regular and systematic instruction in the subject to Thrift in every school in the land. There are many ways in which this subject maybe correlated with the regular subjects of the public school curriculum and the whole subject may be presented to a child in a manner which will not interfere in any way whatever with the regular work of the school, but which will add interest to such work, and at the same time, inculcate in a child the habit of thrift.

We are organizing an Educational congress to be held in this state during the week of November 17 and I should be very glad to put this subject down to be considered at that time.

I am sure the superintendents and teachers of the state will cordially cooperate in a movement of such importance to the state and country. I am in favor of incorporating in a revised curriculum for the public schools the subject of thrift.

Assuring you of any co-operation which this department or the teaching service of the state may be able to give, I am

Very sincerely yours,
(Signed) THOMAS E. FINEGAN.
State Superintendent.

SAVING CERTIFICATES SUCCESS IN DISTRICT

Banks, Fraternal Organizations and Individuals Find Them Ideal For Investment

That the $100 and $1000 Treasury Savings Certificates are meeting with unqualified success in the Third Federal District is evidenced by a report recently issued by the Federal Reserve Bank. It is shown that since the issuance of the new form of security over 350 of the $1000 and over 1000 of the $100 Treasury Savings Certificates have been purchased by the thrifty people of this district.

Banking institutions were among the first to recognize the desirability of these government securities and many of them are carrying a certificate registered in the name of the bank. Others have a limited quantity on hand for re-sale to the public. 250 fraternal organizations have availed themselves of the opportunity to invest part of their funds in these securities for they realize that if the occasion arises the certificates can be redeemed on ten days' notice at full value plus the interest earned.

Since the Treasury Savings Certificates were placed on sale, the bymonthly reports of per capita sales show an increase from $.62 to $.84 for the district. During this period the percapita sales of Southern New Jersey have advanced from $.67 to $.81 while Delaware has increased her sales from $.[illegible] per capita on July 15th to $.[illegible] per capita today. The four eight counties of Eastern Pennsylvania have increases from $.61 to $.83 per capita and Philadelphia has jumped from $.78 to $1.01.

"It is surprising how quickly small amounts saved systematically and invested at a fair rate of interest increase until one has saved a considerable sum. An illustration which comes to mind, is the case of a man in one of our rural communities who had built himself a home, but owing to his limited funds, was unable to complete the house according to his plan. When government Savings Stamps were first issued in 1917, this man became a regular purchaser, investing a certain sum in Thrift Stamps each week.

A few days ago he went to his postmaster and presented $500, (maturity value) worth of 1918 Government Savings Stamps and said he would like to have $400 in cash, which he wanted to use to have a bathroom built in his home. The other $[illegible] I have in 1919 Stamps," he said, "and I would like to have this Certificate with 12 Government Savings Stamps and the eight new stamps exchanged for one of those new Treasury Savings Certificates of $100 maturity value."

That man knows the value of saving and the fact that he redeemed his stamps to pay for a bath room in his home, makes him a better citizen. He feels that he must advance and in doing so he will remember the government offers him advancement in the absolutely safe security of Treasury Savings Certificates.

The upbuilding of a great body of investors is an undertaking which is of deep significance to the institutions of the United States.

Misses Gussie Craft and Hannah Hughes spent the week end with friends at Irvona.

Vote For All These Able Men

By Voting The Republican Ticket Straight

ED. B. CHASE
For Register and Recorder

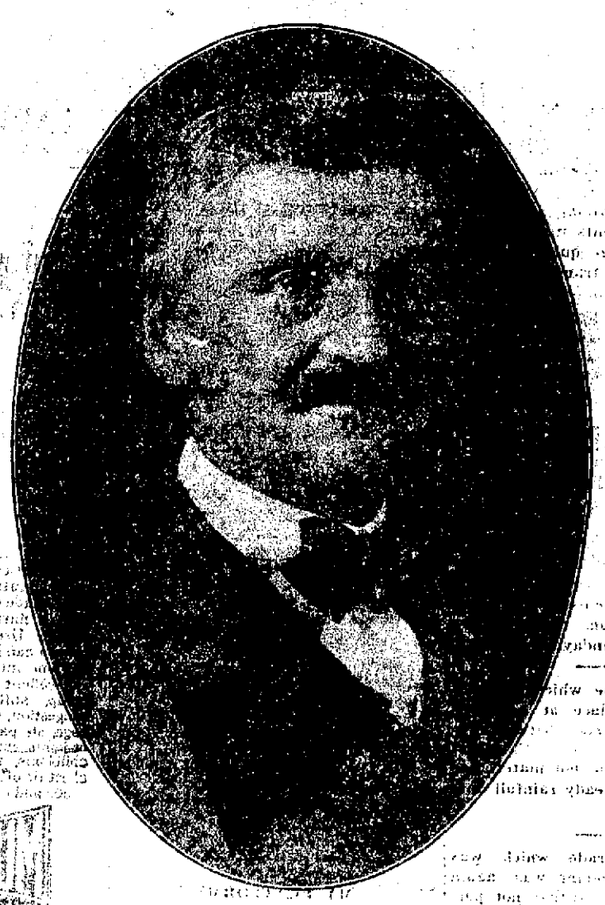

AMOS H. RUMBERGER
For County Treasurer

GEORGE W. RASTRON
For Prothonotary

JESSE E. DALE
For County Commissioner

T. R. WEIMER
For County Commissioner

J. H. CRISSMAN **T. E. MOORE**
For County Auditors

REPUBLICAN CANDIDATES

FOR COUNTY OFFICES

ELECTION NOVEMBER 4th, 1919

NewspaperARCHIVE®
NewspaperARCHIVE®

DRIGGS

TONIGHT

WILLIAM S. HART in

"Wolves on the Trail"

A picture play of real red blooded American spirit and new world ideals. A play which correctly portrays Yankee action, manner and ingenuity.

GOOD ADDED FEATURES

Admission 20c and 25c

GLOBE

TONIGHT

SPECIAL WORLD FEATURE

"The Sea Waife"

In 5 Thrilling Acts.

CURRENT EVENTS

The World Before Your Eyes

Admission 15c

This Is Great Oyster Weather

Chilly, snappy, the sort that brings a real appetite. The better your appetite the more you'll appreciate the way we're serving oysters.

Stews, frys, "on the half", any old way you like them—just order them and we'll have them in a jiffy.

JORDAN'S

Your Eyes, Man, Your Eyes!

Don't go on putting them to a strain that you would not think of if you stopped and thought.

Think! Are your eyes valuable? Are they not your best important sense. Stop putting them to the strain. Come and let me fit you with glasses that will relieve the strain.

HARRY H. ROSENTHAL O.D.

Office hours Daily and Evening

Woolridge Bldg. H.&C. phone 146A

Clearfield, Pa.

WANTED

Cutter and scraper. Also men to load machine coal. Good wages, plenty of work. Apply

Room 7

KURTZ BUILDING

or

MINES AT

DIMELING, PA.

NOTICE

The Ladies Aid Society of the Pesbyterian church wils serve a 25c luncheon in the church dining room, Wednesday at twelve o'clock noon. The menu will be as follows: vegetable soup, hot rolls, pumpkin pie and coffee. 030-4t-ch

I saw it in The Progress

NYAL's LAXACOLD

Breaking up a cold is not such a hard matter if you'll try LAXACOLD. 'Twill take the cold at starting and clear it up. 'Twill take a well settled cold and send it kiting in a few hours. Not unpleasant—will not interfere with your work.

STEWART'S DRUG STORE

The Sun Tox Store

RED CROSS TO FIGHT "FLU"

State Commissioner of Health Calls on it to Prepare For Possible Recurrence.

ITS SERVICES LAST YEAR

By Reason of Splendid Work the Red Cross is Asked to Be Ready This Fall in Case Aid is Needed.

The Commissioner of Health of Pennsylvania has called upon the Red Cross as represented here by the Pennsylvania-Delaware Division, to make suitable preparations to meet a possible recurrence of the influenza epidemic this fall.

While it is believed that a repetition of the disastrous epidemic of last year is improbable, last year's experience has shown that the epidemic develops with such rapidity that in order to provide for prompt and efficient action, plans should now be formulated to deal with the possible emergency.

Work For Chapters.

To this end the commissioner recommends that each Red Cross chapter should make a careful survey of material resources, of buildings, both actually and potentially available, and of nurses and nurses' aides, classified in accordance with their availability for either local service or as a part of a mobile force.

The commissioner suggests that for the occasional case or in an epidemic of slight proportions, arrangements with hospitals would meet the requirements in many localities.

Last Year's Services.

All the Red Cross chapters in the state last year did so much in combating the ravages of the disease and bringing relief to its sufferers that their familiarity with the conditions will enable chapter officials to take whatever precautionary measures sound judgment will suggest as being advisable at this time, in order to promptly meet a similar condition this year should it arise.

As to the prevention and treatment of the influenza, the commissioner advises as follows:

Measures of Prevention.

"As for precautionary steps applying to the individual, there seems nothing better than the maintenance of the general health at its highest point, the avoidance of crowded, overheated, ill-ventilated places, and the shunning of him or her who coughs without using the handkerchief as one would a sufferer from smallpox.

"There is enough evidence of the value of masks properly constructed, properly worn, and supplemented by clean hands to make this measure advisable, particularly in the case of those who do cough. This as a protection to others.

"The underlying cause of influenza has not been discovered, unless it be a filterable virus, nor is there any therapeutics for it other than shelter, good nursing, proper nourishment, and symptomatic treatment."

RABBIT HUNTER SHOT

Ernest Schrote, son of Ms. and Mrs. Joseph Schrote, is a patient at the Clearfield Hospital, suffering from a gun shot wound in the leg. Saturday morning about 10 o'clock young Schrote and two other lads from Curwensville, were hunting along the river near the Schrote house when a rabbit was kicked out and started thru the brush. The two Curwensville boys fired at it and as Ernest was in line with the rabbit and just beyond, he received a share of the shot in the leg, between the knee and the ankle.

He was brought to the Clearfield Hospital at once, where the injury was given medical attention, and he is now getting along finely and will soon be able to go to his home.

Witch & Ghost Party

For

The Young People

Of

TRINITY M. E. CHURCH

and

Their Friends

Given by

THE EPWORTH LEAGUE

In Church Parlors

Of Trinity M E. Church

TUESDAY EVENING

NOVEMBER 4

At Eight O'clock

Gossip for Tonight's Tea Table

Miss Gladys Neeling spent the week end with friends in DuBois.

Miss Alice Dill spent the week end wit Miss Edit Patton in Curwensville.

Emory Hartman was home from Houtzdale spending the week end with his parents Rev. and Mrs. W. W. Hartman

Mrs. Charles Read of Osceola, is spending a few days with friends here.

Millard Edminson has returned to his home in Mt. Union after spending the week with relatives here.

Mr. and Mrs. C. P. Breth, of Columbus, and Mrs. B. Breth, of DuBois, spent the week end with Mr. and Mrs. Al Braund on Eighth street.

Miss Dorothy Cox has returned from visiting relatives in New York.

Mrs. Joseph Raymond and son Wayne are visiting with relatives in Houtzdale.

Miss Olive Gulich was the guest of friends at Mahaffey over the week-end.

Mr. and Mrs. Louis Shapiro and daughter Margart and niece Miss Helen Jacobson are the guests of friends and relatives in Pittsburgh.

Misses Genevieve Nelson and Sarah Brodbeck are visiting with relatives in Lock Haven.

Mrs. Teresa Curley of Morrisdale, is spending a few days with her daughter Mrs. W. M. Eisenhauer, on West Market street.

Mrs. Frank Hutton, of DuBois is spending a few days with her daughter, Mrs. Hobart Wite on Cherry street.

Miss Alice Dill spent the week-end with Miss Edith Patton of Curwensville.

Mrs. Mabel Smith, of Allport, spent the week end at the home of Woodward Hall on Third street.

Sam Mirkin was the guest of friends in Pittsburgh over the week end.

Mrs. and Mrs. A. B. Lansberry of Woodland, were shopping in town Saturday.

Miss Bessie Hugar of Williamsport, is visiting with relatives and friends here.

Miss Genevieve McGoey spent the week end with friends in DuBois.

Miss Alice Myers of Woodland is visiting Miss Betty Hummel on West Front street.

Friends of Miss Lois Cox, unaware of her serious illness, will be shocked and saddened on learning that she had expired shortly before 8 o'clock Saturday morning, at the home of her parents, Mr. and Mrs. Duke Cox, of West Presquisle street.

Though not enjoying good health for some time past, it was not until about two weeks ago that she became bedfast with typhoid fever Tuesday her condition became very serious, and later meningitis developed, resulting in her death at the hour stated.

Miss Cox, a bright friendly young lady, was employed in the office of the Lauderbach-Zerby wholesale house, and was popular and highly esteemed by friends and acquaintances. She was born in Curwensville, September 11, 1898.

Bsides her parents she is survived by one brother and three sisters, namely: John Cox, of Clearfield; Louise, a twin sister, at home; Mrs. W. B. Edmunds, of Bigler, and Mrss Fred Moore, of Philipsburg. The sorrowing parents and brother and sisters have the sincerst sympathy of all.—Philipsburg Journal.

Consumer Compelled to Pay Higher Price for That Portion Which Finally Reaches Him.

Prepared by the United States Department of Agriculture.)

In marketing poultry and eggs there is an enormous preventable loss in quality and value between the producer and the consumer. It has been conservatively estimated that this loss amounts annually to $75,000,000 in poultry and $15,000,000 in eggs. While this loss falls upon all who handle poultry and eggs it is borne chiefly by the producers and the consumers. The producers' loss, caused by a decrease in price, under present conditions represents that due to spoilage or poor quality. The consumers' loss is due to a curtailed supply because of the pounds of poultry and dozens of eggs that are either of poor quality or a total loss; hence the consumer has to pay a higher price for that portion which finally reaches him.

Death to a Good Man.

Death to a good man is but passing through a dark entry out of one little dusky room of his father's house into another that is fair and large, light-some, and glorious.—Anonymous.

Misses Pearl and Lillian Moore have returned from spending a few days with friends in DuBois.

Leonardson's---The Quality Store

STORE HOURS—8:30 to 5:00. SATURDAYS 8:30 to 9:00 Watch for Natonal Blouse Week, November 10th to 15th

Special Showing Of BEACON BLANKETS

One Of Our Show Windows Devoted This Week To A Display of Beacon Blankets

Every one knows the beauty of these Beacon Blankets but not every one knows how very warm and serviceable they are, and the different purposes for which they come, too.

Make Your Selections Now While Assortment Is The Best

EXTRACT FROM A LETTER WRITTEN BY AN AMERICAN ARTILLERY OFFICER ON THE FRENCH FRONT. THIS OFFICER WHO WAS FORMERLY A NEW BEDFORD NEWSPAPER MAN, PURCHASED TWO PAIRS OF BEACON GOVENMENT BLANKETS JUST BEFORE HIS BATTERY LEFT FOR FRANCE.

"The weather here is abominable. It snows or rains all the time, and the thermometer averages around the zero mark. We are quartered in small wooden huts built of half-inch boards, tar paper and cracks—mostly cracks. We can get no coal, kerosene or candles, and the wood supply is limited to one wheel-barrow of green, wet wood per day for seven men. I have come to the conclusion that General Sherman was very mild when he characterized war as Hell, and I am busy engaged in looking for the press agent who named this country 'Sunny France.' However, the American soldier boys are laughing away all their hardships, and are anxious to get into real action.

"Now I must say something nice about Beacon blankets. Despite the zero weather, I have yet to use more than four folds of the double army blanket on my cot to keep me warm, and the blankets on my cot are the envy of my brother officers. I value them more than any other article I brought with me, as they spell warmth and comfort at night, and that is worth more than gold.

"Mess Sergeant ———, who is the only enlisted man in the battery with a set of Beacon blankets, tells me that he has on several occasions refused to sell them for several times what he originaly paid for them."

Beacon Bath Robe Blankets At $4.75 and $5.50

No other bathrobe blanket approaches them in style and they give the maximum of wear and comfort. Very easy to make up. Without cords $4.75
With cords and frogs at $5.50

Beacon Indian Blankets at $7.50

These are exact reproductions of the famous Indian designs and colorings and with all the advantage of Beacon qualities.

Beacon Plaid Blankets At $9.50

In beautiful combination plaids, such as blue and tan, pink and tan, etc. Full bed size. They launder perfectly. Wool nap finish.

Beacon Crib Blankets At $1.00, $1.25, $1.50 Up To $2.75

Come in plain white with pink and blue borders, also pink or blue with floral or animal designs. These are warm and durable.

Cotton Bed Blankets

Single bed size cotton cotton blankets at $1.59 and $2.25
Double bed size cotton fleeced blankets $3.50 to $4.50
Wool nap blankets in plain and plaids, prices ranging at ..... $5.50, $5.95, $6.95 and $7.50
Half wool blankets in plain colors and plaids at $9.50
All wool blankets in plain and plaids, silk bound, priced at ..... $11.75 to $15.00

The Biggest Value Of The Season

OVER 100 PAIR FLEECED COTTON BLANKETS DOUBLE BED SIZE AT

$2.35 pr.

Come in tan, grey and white. No phone orders taken, none C. O. D. Limit 2 blankets to a customer.

A. W. LEONARDSON COMPANY

STOCK OPENINGS

NEW YORK—Sharp increases were reported at the stock market opening today. United States Steel opened at 110 up 1 3-4. Bethlehem B. at 100 1-4 up 1 3-4, and Mexican Petroleum at 253 up 2.

WOMAN'S AUXILIARY MEETING

The Woman's Auxiliary of the Clearfield Hospital will meet at the Nurses Home on Wednesday afternoon, November 5th, at half past three. N3-2t-ch

FEED BUYERS, BUY WHOLESALE.

Bran, Middlings, Low-Grade & Red-Dog. Save Time, Save Money. Just Received Another Car Of That Fancy Flour Middlings. We Handle Pure Wheat Feeds Of The Best Quality. Satisfaction Guaranteed.

CLEARFIELD FLOUR & FEED CO.

W. G. SPENCER, Manager.

Both Phones Near B. R. & P. Station

NewspaperARCHIVE® NewspaperARCHIVE®